Well Informed People Read The Gazette—That's Why They Are Well Informed.

COLORADO SPRINGS GAZETTE

THE WEATHER
Showers and cooler Wednesday; Thursday, fair and warmer.

NO. 9910 37TH YEAR

COLORADO SPRINGS, COLO., WEDNESDAY, MAY 20, 1908

PRICE FIVE CENTS.

RE-ELECTION OF SPEER CERTAIN

HIS MAJORITY OVER PHELPS CLOSE TO 3,500.

BITTER CAMPAIGN WAS WAGED

UNEQUALED IN POINT OF PERSONAL ATTACK.

LOCAL OPTION IS DEFEATED

Liquor Issue Overshadowed by Mayoralty Contest—Speer Is Believed to Have Carried Through Remainder of His Ticket. Many Women Vote.

DENVER, Colo., May 19.—After a campaign which was perhaps the most bitter in point of personal attack ever experienced in this city, Robert W. Speer, who headed both the Democratic and business men's tickets, was re-elected mayor by a majority estimated between 3,000 and 3,500, over Horace Phelps, Republican. Phelps had the indorsement of the Municipal Ownership league and the local option parties also.

The vote was the heaviest ever cast in a municipal election in Denver, and totaled more than 95 per cent of the entire registration of more than 70,000 names.

Although it was not definitely known at a late hour tonight just how strong Speer's running mates showed in the contest, it is practically conceded that Speer carried through the rest of his ticket with the exception of several aldermen and perhaps a supervisor or two.

Local Option Defeated.

Chairman Davoren of the Democratic city central committee, stated that local option had been defeated throughout the city, but he had no figures, and none of the other headquarters appeared to be paying very much attention to this feature of the contest.

The election was characterized by unusual efforts be both sides to prevent fraud, deputies from the offices of the sheriff and district attorney and special policemen sworn in by the fire and police board, vying with each other to carry out instructions.

Many Women Vote.

Another striking feature was the large vote cast by women. This interest was aroused by the campaign made against Speer by the churches and Ministerial alliance, which bodies charged that he tolerated vice and made no effort to suppress grafting in the city hall. Notwithstanding this, Speer was made the choice of the Business Men's league, an organization consisting of a number of the leading business men of the city, and on this ticket there were several Republicans, recognized as leading merchants of Denver.

HELD UP BY NEGROES

Enter Sleeping Cars and Secure $10,000.

MEXICO CITY, May 19.—Every occupant of two sleeping cars attached to a train which left this city Saturday for Vera Cruz, were held up by two negroes and at the point of a pistol relieved of their money and valuables amounting to about $10,000. The robbers entered the train at midnight, while it was detained at Apizaco, in the state of Tlaxcala, by heavy washouts.

When the negroes had completed their work, they locked the passengers in and escaped. One of the porters on the train was arrested for alleged complicity.

FRANCE FACES A DEFICIT

Expenditures for 1909 Will Exceed Estimated Revenue

PARIS, May 19.—Minister of Finance Caillaux announces that the budget of 1909 shows an estimated deficit of $8,500,000, the revenue being estimated at $785,800,000 and the expenditure at $794,800,000. In order to make up the shortage, it has been decided not to issue short-term bonds, but to reform the collections of duties on stock and bond transfers and strictly enforce the existing regulations, looking to prevention of the present frequent evasions of duties. These measures, it is estimated, will produce $6,200,000. A further $2,000,000 will be obtained by doubling the license fees on all saloons where absinthe is sold, and the remainder of the deficit will be made up by slight increases in other taxes. The government also intends to introduce a bill providing that the holders of monopolies of water power must pay a percentage in their industrial profits as well as a rent concession.

BRYAN WINS IN ALABAMA

BIRMINGHAM, Ala., May 19.—Tonight's returns from yesterday's Democratic primaries, in which delegates to the convention at Denver were voted for, indicate that delegates have been instructed to support W. J. Bryan by a vote of nearly 2 to 1. Delegates include those at large and from every district except the First, Seventh [illegible]

HAVE LOCATED BANDITS?

Men Who Robbed French Station Headed for Oklahoma.

EL PASO, Tex., May 19.—According to reports received by special agents of the El Paso & Southwestern Railroad company, the trio of bandits who robbed French station, N. M., of $35,000 last Thursday are headed for Oklahoma, having secured fresh horses, and a posse is a short distance behind them, with agents en route to their possible destinations by train in the hope of heading off the robbers.

A report that reached here today said that the three men, with their booty, had secured fresh horses at a ranch 100 miles from French, and that officers had found on the trail of the desperadoes a spur engraved with the name of one of the men.

TAKE DECIDED STAND

CLASS ISSUES IN POLITICS ARE OPPOSED.

Manufacturers Pass Resolution to Eliminate Class Legislation From Party Platforms.

NEW YORK, May 19.—Following upon the action of earlier sessions, protesting against political agitation of a demagogue nature, calculated to set capital and labor at odds, the National Association of Manufacturers, in annual convention here, today took a stand against the raising of class issues by the great political parties of the nation. This action was in the form of a resolution worded as follows:

"Resolved, That the president of this association be authorized and instructed to select such members as he may deem proper to serve with him as a committee to represent this association before the national executive committees of the two political parties and that he invite the co-operation of committees from other associations to the end that class legislation planks may be omitted from the platforms of both parties."

A decided stand was taken against the advance in freight rates, which the trunk lines of the country have announced to be impending. The manufacturers seek an amicable adjustment of matters with the railroads, but failing, they announce their intention of resisting the proposed advance in the courts by process of injunction or otherwise.

The association indorsed the formation of a permanent tariff commission to revise tariff schedules upon the principle of international costs. The association ordered a telegram sent to the conferees of the House of Representatives on the postoffice appropriation bill, requesting them to favor enactment of the ocean mail subsidy measure now under dispute between the two houses.

The association adopted a resolution favoring closing of the markets of the Philippines to trade from other countries.

A bitter attack upon western congressmen, in which he declared that "they are controlled, one and all, by the land-graft combination of the west, one of the strongest grafting combinations anywhere," was made by George H. Waxwell of Chicago, executive chairman of the National Irrigation association, in the closing address of the session.

The committee on national incorporation recommended that the association should encourage the opinion that federal incorporation, if not a national necessity, would prove to be at least a national blessing and that it becomes our duty to encourage in every practical way consideration of the subject.

WILL VOTE FOR BRYAN

CALIFORNIA DEMOCRATIC DELEGATES INSTRUCTED.

Absolute Harmony in Convention on National Questions Gavin McNab Defeated.

FRESNO, Cal., May 19.—The California Democratic state convention, which assembled here yesterday, closed its sessions today, after electing four delegates-at-large to the convention at Denver, and adopting resolutions instructing the entire California delegation to vote as a unit for William J. Bryan's nomination for President.

The convention, by resolution, indorsed former Congressman Theodore A. Bell for temporary chairman of the national convention.

There was absolute harmony in the convention on national questions, but much dissension among party factions for control of the state organization, in which contest Theodore A. Bell won out again Gavin McNab, who for many years had been the dominant figure in Democratic politics in California.

The platform adopted instructs the delegation to the Denver convention to vote for Bryan "first, last and all the time." It opposes monopolies and the granting of special privileges, deplores railroad activity in state politics, favors legislation giving the state railroad commission [illegible] and indorses the efforts of interstate commerce commissioner Franklin K. Lane to enforce the insurance laws. It favors the municipal control of public utilities and advocates the total exclusion of Asiatic laborers, including Japanese and Koreans. Tariff revision is advocated as well as the vigorous enforcement of the antitrust law, the independence of the Philippines, the conservation of the natural resources of the country, the abolition [illegible]

MORE RIOTING IN CLEVELAND

CARS ARE FIRED ON BY STRIKE SYMPATHIZERS.

SEVERAL SERIOUSLY INJURED

ONE CAR SOAKED WITH GASOLINE AND BURNED.

SETTLEMENT GREAT WAY OFF

Possibility of Speedy Adjustment of Differences Now Regarded as Somewhat Remote — Green Motorman Runs Over and Kills Little Girl.

CLEVELAND, O., May 19.—The most serious violence of the street car strike occurred in Lakewood, a suburb, tonight, when four men were wounded by bullets, one car was burned and another partly wrecked. Trouble had been anticipated and the first car run into Lakewood on the Clifton avenue line carried no passengers. When it stopped before a railway bridge a crowd, which had been lying in wait, leaped from behind the bridge and opened fire on the crew and guards. Guards W. J. Bames and John Swanto returned the fire. Over 20 shots were exchanged.

While the shooting was in progress the crowd grew to nearly 1,000. Another car arrived and its crew and guard joined in the fight. Gasoline was poured upon the second car and it was burned to the trucks. The Cleveland police were notified and 60 officers were sent to the rescue. The first car, riddled with bullets and windows broken, proceeded to the car barns.

Four Seriously Injured.

Motorman P. C. Elsholz was shot in the leg, John Gray and George Alexander, guards on the second car, were shot in the chest, and Mace Burlingame, who was in the crowd which made the attack, was shot in the hand. All were taken to the hospital, where they are reported to be seriously wounded.

Following is a revised list of injured in today's rioting, incident to the street car strike.

Shot at Lakewood riot:

J. M. Gray, motorman, Lima, O., shot in leg.

P. O. Elsholz, Municipal company guard, shot in back.

Joseph Gray, Municipal company guard, shot in back.

George Alexander, Municipal company guard, shot in chest.

Harry Burlingame, finger shot off.

Unknown man, shot in leg; taken away from crowd by friends.

Injured in other disorders:

E. H. Newman, Wade Park motorman, beaten about head, suffering concussion of brain; may die.

Alfred Musser, conductor of car which killed girl, badly beaten about head by crowd.

Mrs. Mary Chopinski, accidentally struck on head with policeman's club.

Albert Stolder, 8 years old, fell under wheels and had leg amputated.

Mildred Herbert, neck lacerated by wadding from dynamite cartridge exploded under a car.

M. F. Moore, jaw bone broken by stone when crowd attacked Woodland car.

An earlier disturbance occurred in the downtown district when Yetta Wolkinson, a little girl, was killed by a Woodland avenue car while she was attempting to cross the street. Her death was said to be due to the inexperienced motorman being unable to control the car. As soon as he realized what occurred, he stopped the car several blocks ahead, where the police were notified. The conductor had left the car and sought refuge in a nearby drug store. The crowd attempted to catch the fleeing car and assault the motorman. The police arrived just in time to save the conductor, at whom the mob was yelling "Lynch him, lynch him."

Girl's Head Severed.

The girl's head had been severed from her body. By mistake, two morgue keepers had been called. When their dead wagons arrived one took the girl's head and the other her body. The frantic parents of the girl excitedly trying to obtain possession of the severed parts of the body inflamed the mob spirit and more serious trouble was narrowly averted by the police.

The state arbitrators took up their task of endeavoring to effect a reconciliation between the strikers and the Municipal Traction company early this morning, and remained in session several hours.

While the car service was slightly improved today, the general situation appeared so serious tonight that possibilities of a speedy settlement now are regarded as somewhat remote.

Plans to Create Sympathy.

The members of the Carmen's union begin a series of meetings for the purpose of arousing sympathy and to appeal to the public to refrain from using the cars until the strike is finally settled.

At these meetings the proposition also of petitioning the city council to order a public vote as to whether the franchise recently granted, and under which the Municipal Traction company [illegible] weeks ago. This law provides that the question of a street railway franchise becoming operative shall rest with a majority vote of the voters of the community, providing 15 per cent of the voters petition the city council to hold such a vote. The petition will make it obligatory on the council to submit the matter to a vote. The movement was started by the strikers.

Over 10,000 petitions have been printed. It is believed by the union men that public sentiment regarding the railway company now is of such a character that they will have no difficulty in obtaining the signatures to the petition. The vote, should it be against the franchise, it is claimed, would have the effect of invalidating it, and this in turn, it is said, would result in the Municipal Traction company losing, at least temporarily, control of the street railway traffic here.

Another suburban trolley car was attacked late tonight when a Cleveland and Southwestern car was partly wrecked on Loraine avenue. The front of the car was demolished by a dynamite cartridge. No one was seriously hurt.

TEXT OF TREATIES PRESENTED

Parliament at Ottawa Considers the Question of International Fisheries.

OTTAWA, Ont., May 19.—The text of the two treaties recently passed by the American and British governments respecting the international fisheries and boundary questions affecting Canada and the United States, were presented to parliament by Sir Wilfrid Laurier this afternoon.

The treaty, with respect to fisheries, provides for a uniform and effective means for the protection, preservation and propagation of food fishes in the waters contiguous to the international boundary. It is provided that uniform regulations shall be made by an international fisheries commission of two persons, one being appointed by each of the two governments. They will graft uniform laws as to close seasons, methods of fishing, size of nets, etc.

A uniform system of registration of licenses is also provided for. It is further provided that the jurisdiction of either Canada or the United States shall be exercised over subjects of either party apprehended for any violation of the joint regulations.

The treaty for the remarking of the international boundary refers in detail to the several sections of the line in dispute, and provides for the appointment of expert geographers and commissions representative of both countries to re-delimit the boundary. In the event of dispute, provision is made for the appointment of a third arbitrator [illegible]

MURDERS FATHER THEN KILLS SELF

G. E. STERRY, JR., "PRESERVES FAMILY HONOR."

RESULT OF UNBALANCED MIND

Engagement of Elder Sterry to Young Woman Opposed by Sons, One of Whom Loses Reason Brooding Over "Disgraced Memory of Sainted Mother."

NEW YORK, May 19.—A family estrangement, which had driven one of the members to insanity, culminated today in the murder of George E. Sterry, a millionaire drug exporter, by his son, George E. Sterry, Jr., and the suicide of the latter. The elder Sterry was shot down at the Pine street office of Weaver and Sterry, Ltd., where he had been closeted for a few moments with the murderer. The son immediately afterwards shot himself, and both men were dead when others of the firm hurried into the room. The determination of the father to remarry led to the tragedy. A letter left by the son made plain that his acts were deliberate and the product of a deranged mind.

Victim Widely Known.

The senior Sterry was 72 years old, and in addition to his drug interests, was president of the Bloomfield Mills company and a director in the Spring Coal company. He was socially prominent and active in religious affairs.

George E. Sterry, Jr., was 40 years old, and with his wife lived at the Manhattan Square hotel. His wife had known of the unpleasantness in the Sterry family, but had received no intimation that her husband's mind had become unbalanced as a consequence.

The murdered man was president of the firm of Weaver and Sterry, the murderer was his secretary, while William De Witt Sterry, a second son, is the treasurer. John W. and James, sons of the elder man, are directors.

Sterry's wife died four years ago, and last January he announced his intention of marrying Miss Rachel Blaikie, a public school teacher of [illegible] disapproved of the proposed alliance, but were unable to influence their father against it. George Sterry, Jr., today went to his place of business as usual, and passing through the office of his brother addressed him cordially, and then entered his father's private room. Perhaps five minutes later the reports of a revolver twice discharged attracted others to the [illegible]

TRIED TO SECURE PLATT'S LETTERS

HIGH GOVERNMENT OFFICIALS IN CONSPIRACY?

SENSATION SPRUNG IN CASE

CONFESSION OF A "TOOL" IS READ IN COURT.

MISS WOOD AGAIN ON STAND

Woman Explains That on Signing Document Releasing Platt From Any Claims Against Him, She Was Not Aware of All Its Contents.

NEW YORK, May 19.—High government officials at Washington are alleged to have conspired to obtain possession of love letters said to have been written by United States Senator Thomas C. Platt to Miss Mae C. Wood, in a signed statement introduced as evidence during today's hearing in Miss Wood's suit for divorce against the senator.

The statement, which was introduced after the court had denied a motion by counsel for Senator Platt to dismiss the complaint, bears what purports to be the signature of J. Martin Miller, and Miss Wood said that, while she did not see the signature affixed, she was assured by Mr. Miller that it was genuine. The statement was prepared by Miller at her request, she testified. It declared that Miller was asked by "high government officials in Washington and New York to get possession of Senator Platt's love letters; that the papers, when obtained, were not to be given to Senator Platt, but were to be turned over to Mr. Loeb in Washington," and that when the plan to get possession of the original papers failed, a scandal was begun in the newspapers to force Miss Wood to come to terms.

Wynne Started Ball Rolling.

"Wynne, first assistant postmaster general, started the ball rolling by getting a New York newspaper to print the article as it first appeared," says the statement, which concludes:

"I was gotten into the conspiracy by powerful officials, whom I dared not displease from a newspaper or political standpoint. I consulted Mr. Howe, Senator Platt's secretary, frequently, and acted at all times under the direction of Loeb and Platt."

Former Postmaster General Robert Wynne is the present American consul general to London. J. Martin Miller, a former newspaper man, recently was American consul at Rheims, France.

"Did Miller ever say anything to you about the letters?" asked the examining attorney of Miss Wood, who had been on the witness stand in her own behalf since early yesterday.

"Yes," she replied. "He said that if he got the letters the Platts would never get them."

"What was he going to do with them?"

"Hold them over Platt's head, I believe," she answered.

The statement purporting to have been signed by Miller bears date of October 15, 1905. It reads:

Instructed to Get Letters.

I was asked by high government officials in Washington and New York to get possession of Senator Platt's love letters to Mae Wood. In order to do this, I had to pretend I would get a book, for which she gave me the manuscript on October 3, 1905. It was agreed by all parties interested that I was to get her to New York and get the papers out of her room.

Mr. Loeb called up Platt in New York and told him Miss Wood was suing him for breach of promise. Then Platt said he would be a party to the scheme. I failed to get possession of any original documents or letters. We then began the scandal in the newspapers, to force her to come to terms. Wynne, first assistant postmaster general, started the ball rolling by getting a New York paper to print the article as it first appeared.

I established my headquarters in the Tribune building, disseminating such information as I could get from the office of the first assistant postmaster general. Senator T. C. Platt was fully informed of all matters by me, but I was instructed to co-operate with him, but the original papers were not to be given to Platt, but to Mr. Loeb at Washington.

Dared Not Displease Officials.

I was gotten into the conspiracy by powerful officials whom I dared not displease from a newspaper or political standpoint. I consulted Mr. Howe, Senator Platt's secretary, frequently, and acted at all times under the direction of Loeb and Platt.

(Signed) J. MARTIN MILLER.

In her testimony given earlier in the day, Miss Wood, then under cross-examination, was led to tell of the circumstances under which she signed, in 1,1?, in this city, a release of Senator Platt from any claims she may have had against him. She testified that she received from A. H. Hummell the sum of $7,500 upon signing the statement, but denied that she was aware of all its contents.

The cross-examination ended early in the afternoon and was followed by a motion on the part of the defendant's [illegible]

SALUTING CANNON EXPLODES

One Man Killed While Signaling Passing Fleet.

EUREKA, Cal., May 19.—As a result of the explosion of an old four-inch cannon, which was being used to fire a salute to the passing Atlantic fleet today, a man was instantly killed, three women and one boy dangerously, and a dozen slightly injured.

Hundreds of people of Fernland and Eel river had assembled at Centerville beach to watch the fleet pass. An old cannon was secured at Fernand and brought out to fire a salute. At the first charge the cannon exploded, instantly killing Ike Davis, the gunner. Miss Church of Grizzly Bluff was struck by a fragment of the gun and had an arm and one leg broken. Miss McDonough was severely injured. Eugene Stone, a boy, had a leg broken, and Mrs. Frank Slingsby was painfully injured.

EVIDENCE INCOMPLETE

INVESTIGATION OF THE PAPER TRUST GOES ON.

Independent Manufacturers Furnish Statistics.—Forester Pinchot Is Heard.

WASHINGTON, May 19.—The taking of evidence was not concluded today by the wood pulp and print paper investigation committee in the House, as had been expected, and it will be resumed tomorrow. A number of independent manufacturers testified today, and a great deal of statistical evidence was placed in the record preparatory to its consideration by the committee.

Referring to the telegram from Mr. Norris, given out yesterday by the committee, George C. Sherman, treasurer of the St. Regis Paper company, has requested that newspapers which printed that telegram will state that, when he was before the committee last Friday and before he had received any promise of immunity, he declared his connection with the Parks manila and fiber wool and acknowledged his responsibility in that connection, which is a fact. He said that he had been advised by eminent counsel that the pool was legal.

Director of the Census North was the first witness before the committee today, and he appeared to reply to a letter sent by Herman Ridder, president of the American Newspaper Publishers association, to President Roosevelt, and simultaneously given to the press. This letter accused the director of the census of having issued a false and misleading series of figures regarding news print paper prices. Mr. North said that his figures were sent to Congressman Dalzell in a private letter, after Mr. Dalzell had called upon him and told him he wanted the information for a publisher in his congressional district. Mr. North said he told Mr. Dalzell that the census bureau had no official figures on the subject, and in reply to a further request that Mr. Dalzell said he would try to get the figures from some other official source. He had tried to get his figures from the paper trade journal. He claimed Mr. Ridder ignored parts of his letter and was of the opinion that Mr. Dalzell's figures represented more accurately than did Mr. Ridder's figures the prices paid in the open market on the dates named, by the customer who had no special contract. The open market quotations, he said, were a safer index to the fluctuations in the price of news print paper than private contracts. "I am informed that the figures which Mr. Ridder contrasts with mine are very inaccurate statements of prices that

(Continued on Page Three.)

ISSUES OF CAMPAIGN

PRESENTED BY TAYLOR IN A SPEECH IN SENATE.

Conference Report on Agricultural Bill Accepted—House Shows Its Capacity for Work.

WASHINGTON, May 19.—A Democratic speech, prepared for circulation in the coming political campaign, was delivered in the Senate today by Senator Taylor of Tennessee. Mr. Taylor devoted his attention chiefly to the tariff and currency policies of the Republican party, but he also discussed many other issues that will be prominent on the stump next fall.

The Senate agreed to the conference report on the agricultural bill, carrying a total appropriation of $11,672,106.

WASHINGTON, May 19.—The House today again showed its capacity for work, and, having adjournment this week in mind, continued in the cleaning-up process. The conference report on the legislative appropriation bill was agreed to, conference reports on the agricultural and fortifications appropriations bill were received, the bill making an appropriation of $1,500,000 for representation by the United States at the Tokio exposition in 1912 was passed, as were also two omnibus bills embodying 40 separate measures having to do with public lands and matters of territories. Pending a vote on a bill providing for the issuance of leases of public lands in the Panama canal zone, a recess was taken at 6 p. m. until 11:30 a. m. tomorrow.

WILSON FOUND GUILTY

PORT HURON, Mich., May 19.—William L. Wilson, on trial [illegible]

TEETH THOSE OF GUNNESS WOMAN

PROOF POSITIVE THAT MURDERESS IS DEAD.

DENTIST IDENTIFIES FILLINGS

DOUBT AS TO IDENTITY OF BODY REMOVED.

MORE MISSING MEN REPORTED

Additional Cases of Mysterious Disappearance Are Being Investigated by Officers—May Trace Other Murders to Mistress of La Porte Farm.

LA PORTE, Ind., May 19.—That Mrs. Bella Gunness died in the flames which destroyed her home, April 28, was conclusively shown today, when a searcher in the ruins discovered the upper and lower bridges containing the false teeth of the woman. The lower set of teeth tally exactly with the description and diagram furnished by Dr. I. P. Norton, the dentist who built the bridge and who today identified the teeth positively as those of Mrs. Gunness. In view of the unmistakable evidence, including the finding one week ago of rings belonging to the murderess, Coroner Mack stated this evening that he would render an official finding that the burned adult female body was that of Mrs. Gunness.

Tonight few skeptical persons remain, and their argument is that Mrs. Guness, after killing the children and setting fire to the house, threw her teeth in the fire.

Dentist Identifies Teeth.

Dr. Norton built the lower bridge. "The upper jaw," he said, "was probably bridged in Chicago, but the work done in the lower jaw I can positively identify as that done by me about a year ago. At that time I made a lower anterior bridge for Mrs. Gunness, consisting of six dummies and two crowns for the two remaining teeth, making a total of eight teeth, and swung them from the lower two cuspids. The gold in the rear of the crowns was of solid 18-karat and bears my private style of workmanship, thus eliminating any possibility that the teeth are those of anyone else.

The gold which held the plate to the cuspids is intact, but the teeth have fallen out or burned away from the gold, which in places shows indications of having started to melt under the fierce heat to which the head of the murderess was subjected, and which practically destroyed the head."

Disappearance Investigated.

Sheriff Smutzer is investigating the report that William Reidinger, a farmer at Delafield, Wis., was one of Mrs. Gunness' victims. In a letter received today, David Hicken, a friend, living at Waukesha, Wis., tells of the disappearance from home of Reidinger, who, after a visit from Mrs. Gunness, sold some crops which netted him $1,000 and left for some place in northern Indiana, "to marry a wealthy widow," he said.

A month later his hired man, Jean Heintzelman, received a letter instructing him to sell the stock and farm implements and put the money in the bank. Although the letter was not signed and not in the handwriting of Reidinger, the hired man followed the instructions and deposited $600 in the bank, where it is today, for Reidinger never returned and was not heard from after that.

Woman Is Seeking Brother.

Miss Jennie Graham, 119 Tenny street, Waukesha, Wis., is seeking her brother, who left home to marry a rich widow in Indiana, and was never heard from after that.

What is considered positive proof that Henry Gurholdt of Scandinavia, Wis., came to LaPorte and was put out of the way by Mrs. Gunness, was supplied today, when Sheriff Smutzer received a letter containing a description of Gurholdt's watch which tallies with one of the watches found in the ruins of the burned house. Gurholdt had $1,500 in cash when he left home to come to LaPorte to see Mrs. Gunness, with whom he had corresponded.

Coroner Mack tonight prepared his reports on the five remaining skeletons of unidentified dead.

The cause of death in these cases is given as unknown. The seven unidentified dead were buried today in the potter's field.

MAY CALL SPECIAL SESSION

GUTHRIE, Okla., May 19.—It is very persistently rumored around the capitol that Governor Haskell will call an extra session of the legislature immediately following the adjournment of the ensuing [illegible] Tuesday. The session contemplated will be called for 30 days only, and prominent officials state that the governor will [illegible] June 4, giving a 10 days' recess.

RUEF CASE GOES TO JURY

SAN FRANCISCO, May 19.—At [illegible] against Abraham Ruef, [illegible] bribery [illegible]

THE HUB

Always Reliable

Straw Hats

We aim at all times to show nothing but the latest and best styles in hats. For the present season we have made a selection of straws that will surely please our regular patrons and make new friends for "The Hub." You know the reputation of our hats, either from what you have heard or from personal experience, and we can assure you that the new styles in straws are in every way worthy of the label they bear. It's a positive treat to try them on.
Come in and see them.
Priced $1, $2, $3, $4 and up.

Your Summer Suit.

Have you ordered yours yet? We have made a great many already, but we still have a large assortment of fashionable shades in spring woolens for your selection.
Be assured of a neat, dressy, comfortable suit by ordering from us.

HAUGEN.
TAILORING,
Phone, Black 31. 228 N. Tejon

SPEEDWELL
MOTOR CARS
Model C, Four-Cylinder Roadster.

NEWBOLD & CO.,
STATE AGENTS.
5 E. Pikes Peak.
Telephone 263.

This car is similar to our Six-Cylinder Roadster, the difference being principally a matter of cylinders and power. An owner of this car cannot help but be pleased with it. Let us give you a demonstration.

$2,500.

BASEBALL AND OTHER SPORTS

WILL BE TEST OF STRENGTH

Zebs Are Expected to Show Trinidad Team How to Hit the Ball.

It has been stated at different times during this season that Manager Ed Webster of Trinidad had collected the heaviest hitting bunch of ball players in the western country, but the result of the series played with Cripple Creek on last Saturday and Sunday does not uphold these early season statements. "Red" Toner, who pitched the Saturday game, was released to Henley by Grand Junction on Wednesday. He lost considerable sleep that night in bidding adieu to the western slope fans, and left for Trinidad Thursday afternoon, traveling all that night and all day Friday, arriving in Colorado Springs that evening, where he called on several of the local ball players. He left here about midnight, arrived in Trinidad the following morning and pitched for Cripple Creek that afternoon, holding Trinidad down to five hits and registered nine strikeouts. When a pitcher can go without sleep from Tuesday night and hold down a team that has been boosted as the Trinidad nine has, either the curve artist is an iron man or the batters are not the hitters they have been cracked up to be.

If any of the local fans are looking for a hitting team, the Zebs will bear watching. What other team in the State league is able or will be able to secure three home runs off the Luxus? In Jimmy Morehead, Cramer, Howard Wahl and "Bulger" Walsh we have four of the hardest hitting men in the league. Walsh has been playing all winter in the coast league at Pasadena, Cal., and is in the best of condition. Colorado Springs fans have not had a chance to see him in action.

The question of the best hitting team will be decided when the Zebs go against the Trinidad team in the series at Roswell park on Saturday and Sunday. The fans of the southern metropolis realize that the games are well worth seeing and 200 rooters are coming on a special train. The new bleachers at the park are practically completed and preparations are being made to take care of the crowd that will be present on both days.

BALL GAME POSTPONED

Cutler Academy and High School to Play Tomorrow.

On account of the game between Colorado College and the Colorado Springs State league team this afternoon on Washburn field, the contest between Cutler Academy and the High School has been postponed until tomorrow afternoon. This arrangement will give everyone a chance to see both the game at Washburn field this afternoon and the one on the High School grounds tomorrow.

LARGE CROWD SEES TENNIS

Interesting Matches at Town and Gown Club Yesterday.

A large crowd witnessed the tennis matches yesterday in the tournament now in progress at the Town and Gown club. The scores follow: Mrs. Pastorius and Dr. Webb defeated Miss Wallace and Alfred Carpenter, 6-4, 1-6, 6-2; Miss Whittaker and Mr. Reid defeated Mrs. Farnsworth and Mr. Kernochan, 6-2, 5-7, 6-2; Mrs. Joy and Dr. Gillett defeated Miss Kissell and George Lockhart, 6-2, 6-3.

This afternoon at 4:30 o'clock, Mrs. Pastorius and Dr. Webb will play Miss Whittemore and Mr. Reid, and Mrs. Joy and Dr. Gillett will play Miss Gauss and Mrs. Pastorius.

[illegible] by a deep de-[illegible]

THE GANO-DOWNS CO.

Hot Enough for Straw Hats. The correct styles are here an entirely new, fresh stock.

Split braids, $2.50 to $5.00.
Sennit braids, $2.50 to $3.00.
Bangkok braids, $6.00.
Panama braids $10.00.

The smart yacht is the most stylish block of the season, and you may have a yacht straw carefully conformed to your head, at no extra cost, if you buy it at this store.

GANO-DOWNS [illegible]

GOOD GAME THIS AFTERNOON

College Tigers and Zebs to Play on Washburn Field at 3:30 o'Clock.

The Zebs and the Tigers will mix on Washburn field at 3:30 o'clock this afternoon in what is expected to be one of the most interesting baseball games of the season. The collegians promise to give the State league team a repetition of its exhibition with the Western league players of Pueblo early in the season, and the Zebs, on the other hand, are confident of victory.

Ackley and Weigardt will compose the battery for the State league team, and Hyder or Van Stone will fill the pitcher's box for the Tigers, with Siddons behind the bat. Jack Diamond will umpire.

The lineup:

Zebs.		Tigers.
Weigardt	c.	Siddons
Ackley	p.	Van Stone
Wahl	1b.	Devine
Good	2b.	Jones
Clifford	3b.	Schmid
Dow	ss.	Sherry
Walsh	lf.	Doesz
McHugh	cf.	Hyder
Cramer	rf.	Morris

DENVER SUFFERS A SHUTOUT

Witherup of Des Moines Does Good Work in Box—Lincoln Defeats Pueblo.

DES MOINES, May 19.—Witherup today pitched his third successive shutout, this time with Denver as the victim of his skill. Des Moines won the game at the very start and finished with a score of 5 to 0. Score:

										R.	H.	E.
Des Moines	3	0	0	2	0	0	0	0	*	5	6	4
Denver	0	0	0	0	0	0	0	0	0	0	8	2

Witherup and Yeager; Page and McDonough.

PUEBLO LOSES TO LINCOLN.

LINCOLN, May 19.—Hits were equal in today's game, but while Lincoln played errorless ball, Pueblo's two errors counted in the run getting. Score:

										R.	H.	E.
Lincoln	1	0	0	0	1	0	0	2	*	4	7	0
Pueblo	0	0	0	0	0	0	0	1	0	1	7	2

Bonno and Zinran; Jackson and Mitze.

SIOUX CITY, 9; OMAHA, 4.

OMAHA, May 19.—Eight hits, which netted seven runs for the visitors from the first three innings of today's game, tells the whole story. Score:

										R.	H.	E.
Omaha	1	0	0	0	0	0	2	0	1	4	8	0
Sioux City	3	1	3	0	2	0	0	0	0	9	13	2

Sanders and Lebrand; Furchner and Granville.

CHICAGO SCORES A SHUTOUT

White Holds Washington Down in Good Style. Cleveland, New York and St. Louis Winning Teams.

WASHINGTON, May 19.—Harry White held Washington down to one hit today, Chicago winning, 2 to 0. But three of the locals reached first base and none as far as second. Score:

										R.	H.	E.
Washington	0	0	0	0	0	0	0	0	0	0	1	1
Chicago	0	0	0	0	1	0	0	0	1	2	5	0

Smith, Warner and Street; White and Sullivan.

SOME GOOD STICK WORK.

BOSTON, May 19.—Cleveland batted two pitchers out of the box, winning from Boston, 7 to 2. Berger kept the hits well scattered. Score:

										R.	H.	E.
Cleveland	0	0	0	1	0	4	0	2	0	7	15	1
Boston	0	0	0	0	0	1	0	1	0	2	7	2

Berger and Bemis; Young, Cicotte, Glaze and Criger.

NEW YORK WINS.

NEW YORK, May 19.—New York downed the Detroits today by hitting Killian hard in two innings and driving him from the box. Score:

										R.	H.	E.
Detroit	0	0	0	0	0	0	0	1	0	1	8	3
New York	3	0	3	0	0	0	0	0	*	6	10	4

Killian, Willets and Schmidt; Manning and Kleinow.

WADDELL IN GOOD FORM.

PHILADELPHIA, May 19.—Waddell this afternoon faced his former comrades of the Philadelphia team for the first time and largely through his excellent pitching, St. Louis won, 5 to 2. Score:

										R.	H.	E.
St. Louis	0	0	0	0	0	1	4	0	0	5	11	3
Phila.	0	1	1	0	0	0	0	0	0	2	5	3

Waddell and Spencer; Bender, Vickers and Smith.

FOOTBALL DATES OUT

FEW CHANGES IN BIG EASTERN SCHEDULES.

Harvard May Abolish Winter Sports. Pennsylvania and Syracuse Meet Michigan—Western Cards.

CAMBRIDGE, May 19.—Harvard may abolish all winter sports, adopting this as an alternative to curtailing the football, baseball and track schedules.

The football schedule for 1908, just announced, contains the same number of games as usual, and is as follows:

Sept. 30—Bowdoin at Cambridge.
Oct. 3—University of Maine at Cambridge.
Oct. 7—Bates at Cambridge.
Oct. 10—Williams at Cambridge.
Oct. 17—Springfield Training School at Cambridge.
Oct. 24—Annapolis at Annapolis.
Oct. 31—Brown at Cambridge.
Nov. 7—Carlisle at Cambridge.
Nov. 14—Dartmouth at Cambridge.
Nov. 21—Yale at New Haven.

No Radical Changes.

PHILADELPHIA, May 19.—The University of Pennsylvania has announced its football schedule for the coming season. It contains no new alliance with east or west. The Quakers retain the Carlisle Indians, although Chicago has seen fit to drop them. The dates: them. The dates:

Sept. 26—West Virginia, at Franklin field.
Sept. 30—Ursinus college, at Franklin field.
Oct. 3—Bucknell, at Franklin field.
Oct. 7—Villa Nova, at Franklin field.
Oct. 10—State college, at Franklin field.
Oct. 17—Brown, at Franklin field.
Oct. 24—Indians, at Franklin field.
Oct. 31—Swarthmore, at Franklin field.
Nov. 7—Lafayette, at Franklin field.
Nov. 14—University of Michigan, at Ann Arbor, Mich.

Syracuse Closes With Michigan.

SYRACUSE, N. Y., May 19.—Chief among the new games that have been scheduled for the Syracuse football eleven the coming fall, is that with the University of Michigan at Syracuse, closing the season on November 21. The schedule follows:

September 23 Hobart at Syracuse.
September 28—Hamilton at Syracuse.
October 3—Yale at New Haven.
October 10—Carlisle Indians at Buffalo.
October 17—Rochester at Syracuse.
October 24—Princeton at Princeton.
October 31 Williams at Syracuse.
November 7—Colgate at Syracuse.
November 14—Tufts at Syracuse.
November 21 Michigan at Syracuse.

Illinois Has Light Schedule.

URBANA, Ill., May 19.—The University of Illinois football schedule is practically completed. The dates are:

October 17 Chicago on Marshall field.
October 31 Indiana on Illinois field.
November 7—Iowa on Illinois field.
November 14 Purdue at Lafayette.
November 21—Northwestern on Illinois field.

It is settled that Wisconsin will not be met, the two-year contract with the Badgers terminated last fall. Two practice games will be scheduled. Northwestern is the only new team on the list.

Iowa Has Good Schedule.

IOWA CITY, Ia., May 19.—The arrangement of dates for the Iowa football schedule is nearly complete, and will insure the Hawkeyes one of the best lists ever played by the local team. Following is the schedule:

Oct. 7—Missouri, at Columbia.
Oct. 31—Nebraska, at Iowa.
Nov. 7—Illinois, at Urbana.
Nov. 14—Drake, at Iowa.
Nov. 21—Kansas, at Iowa.

Three Games for Northwestern.

EVANSTON, Ill., May 19.—Northwestern university's football schedule has been ratified by the athletic committee. In compliance with a rule instituted in the university by the trustees when the sport was reinstated last fall, the 'varsity team will play only three games next fall. The games arranged are:

Oct. 24—Beloit, at Northwestern field.
Nov. 7—Purdue, at Northwestern field.
Nov. 21—Illinois, at Champaign.

Wisconsin May Get Six Games.

MADISON, Wis., May 19.—The football schedule for the University of Wisconsin for the season of 1908 has been announced by Director Hutchins, as follows:

October 17—Indiana at Indianapolis.
October 24—Lawrence at Madison.
October 31—Marquette at Madison.
November 7—Minnesota at Minneapolis.
November 21—Chicago at Madison.

Another game will be added if the faculty votes for a six-game schedule at its April meeting.

"BIM" PICKS ROOSEVELT.

Says President Will Be Nominated and Bryan Will Not.

From the New York Press.

"Bimberg, the Button Man," known to politicians in every state as plain "Bim," has gone out of the button business to take care of his real estate investments. He has not lost his interest in politics, and said yesterday that, having named in advance every presidential candidate since Garfield's time, he wanted to go on record this year for Roosevelt on the one side and against Bryan on the other. He said he would give this as a tip to his old rivals in the button field. He regards the certainty of Mr. Roosevelt's nomination as settling Bryan's chances.

"It matters not," said Bim, "that Mr. Roosevelt has twice declared positively that he will not be a candidate. This further proves that the President is a great and far-seeing politician. Ulysses S. Grant permitted himself to be a candidate, and he was talked to his political death on the 'no-third-term' proposition.

"Roosevelt has forestalled all this. He has placed the 'lid' over all this kind of talk and has spiked it down. When the roll call of the states begins at Chicago, there will be the greatest conflagration ever seen in a political convention when the first state for Roosevelt announces his name. Leading candidates, 'favorite sons' and 'dark horses' will all be swept out at a single stroke. Roosevelt will be unanimously nominated, and Taft will be named for vice president.

"The next convention will in reality be as much of a 'cut-and-dried' affair as was the last Republican convention in Chicago. After Roosevelt is nominated, nearly everybody in the party will climb on the band wagon."

"Who will be the Democratic nominee?" Bim was asked.

"William J. Bryan is betting his whole political fortune that Roosevelt is sincere in his declaration that he is not a candidate. Bryan has become Roosevelt's political friend, and has praised his policies to the skies. For this reason Roosevelt's nomination in June will surely kill Bryan off for any serious consideration before the Denver convention in July," said Bim.

MEN THE REAL SUGAR EATERS

From the New York Press.

One of New York's veteran caterers asserts men are fonder of cake and pastry than women, in spite of their professed scorn of sweets. He says the head waiter of any big hotel can give the same testimony, and that an observer in a restaurant of any grade may see it for himself. The manager of a downtown restaurant reports that he sells a larger proportion of cakes and pies to his customers, all of whom are men, than does the proprietor of any lunch room patronized exclusively by women. It is noticeable at 5 o'clock teas that the little cakes and sugary wafers are preferred by the few men present, while almost all the women want toast or unsweetened biscuits. Of course, that's hardly a test, for the sort of a man who goes to afternoon teas is not regarded as representative. But the rule holds strongly enough in all other places to command recognition. Physicians say the masculine craving for sugar is a form of dyspepsia. Most medical men could tell of men patients who in private devour not only cake and pastry, but candy, too, with more enjoyment even than the matinee girl.

PLAYERS MAKE MANY SHIFTS

Thomas, Chance and Leever Alone Have Served Ten Years With One Club.

In the National league, Thomas of the Phillies, Chance of Chicago and Leever of Pittsburg, are the only players who served 10 years or more with one club.

This is a fair sample of the changing nature of the personnel of baseball teams, and an interesting phase of the professional side of the national game is the way the component parts of the teams of the leagues come and go or hang on.

By the nature of the game, with its experimenting to get together the strongest possible combinations, the personnel of teams changes often, this despite that fact that the laws of the game except in times of war or when outlaw leagues are getting in their work—make it possible for clubs to retain players from year to year as long as they want them. Outlived usefulness, releases, sales and trades work changes constantly.

One Veteran to a Team.

Since the present era of peace between the National league and American league began nearly every club of the 16 has on its roster at least one man who has been on it during all the time referred to, but even in that small space of time there have been sweeping changes in most of the teams.

The St. Louis Nationals, for instance, have just about cleaned house entirely with the big quantity of young blood tried out, and the same is true of the Brooklyns.

McGraw, McGinnity, Matthewson, Taylor and Bresnahan are the only members of the New York Nationals who have been on the team since McGraw went there.

Young Cy Young has been with the Boston team longer than any present member, and he has not played there such a long time. Thomas, Sparks and Dooin are the veterans in point of constant service on the Philadelphia squad, while Pittsburg, having Clarke, Wagner, Leech, Leever and Phillippe still in harness, has retained its individuality longer.

Three Cub Standbys.

Ewing and Schiel are the only members of the present Reds who are in the old standby class on that team, and of the champion Chicago clubs, all but Chance, Slagle and Kling have joined the team in the last few years.

When Griffith came to New York to take charge of the American league team here he brought with him Conroy, Keeler, and Chesbro, the only ones now with him who came originally. Criger, Winter and Young are the only old members of the Boston Americans.

The Athletics have held together better than any other major league team. Davis, Murphy, Plank, Seybold, Schreck and Powers have been playing steadily under Connie Mack's banner a long time as things go.

The Washington team has been virtually made over since it has been in the American league, while Lajoie, Bradley, Flick and Joss are the only ones who have been on the Clevelands any length of time. Jones, Patterson, White, Davis, Donohue and Sullivan are the Chicago White Sox veterans; Mullin, Crawford, Donovan and McIntyre are the only ones of that class on the Detroit team, and Tom Jones, Wallace, O'Connor and Howell on the St. Louis Browns.

Cap. Anson Has Record.

It may be that teams change oftener now than in the old days. In any event, there is nobody now in baseball whose record for service in one city can hold a candle to that of old Cap. Anson in Chicago. The old man was playing ball on the lake front in Chicago in 1876, and he was with the Chicago Nationals without interruption from 1876 to 1897, inclusive, 22 years of playing in one city.

That's a rare record in baseball. Only Bid McPhee of the Cincinnatis, has a record that approaches Anson's. Between the American association and National league he was in Cincinnati continuously for upward of 18 years.

Defining religion always tends to become a substitute for doing it.

Kaufman's
EVERYTHING FOR EVERYBODY

Corset Demonstration

Miss McDowell, an expert corsetiere of New York city, is now with us in the interest of the Bon Ton and Royal Worcester corsets. We invite you to come and consult with her during her stay in this city—which terminates Saturday. Her advice is free.

BON TON
MODEL
806-816

A Point of Superiority

These corsets are filled only with genuine Eagle bone, which is much beter for a Colorado climate than whalebone. It has a springiness and elasticity that insures ease, comfort and permanently correct lines to the wearer; is not susceptible to a high, dry climate as is whalebone, therefore, not so easily broken. Miss McDowell will tell you of many other worthy features.

Kaufman's
EVERYTHING FOR EVERYBODY

AMERICAN ASSOCIATION

At St. Paul—Minneapolis, 5; St. Paul, 2.
At Toledo—Louisville, 12; Toledo, 10.
At Indianapolis—Columbus, 2; Indianapolis, 1.
At Kansas City—Milwaukee, 9; Kansas City, 1.

FOR HEADACHE

Take Horsford's Acid Phosphate

Recommended for the relief of headache caused by summer heat, overwork or nervousness.

The life soon ceases to rise when you forget to often look up.

The best way to get rid of an enemy is to make a friend.

The Garden Hose Question

Is one which interests everybody, especially when we are facing a scarcity of water. You need hose, good hose, but certainly you want it as cheap as good quality will permit.

We have made a specialty of garden hose. Years of experience has proven to us that quality is the first consideration, after that, price.

Be sure you get good hose, but be sure also that the price is not too high for the quality you get. A comparison of our hose will convince you that we offer the highest quality at the lowest possible price.

Our XX ½-inch Rubber Hose, per foot........ 7c
(Not guaranteed, but highly recommended.)

Our Moose ½-inch Rubber Hose, per foot........ 10c
(Fully guaranteed, a good small hose at a small price.)

Our Summit 3-4-inch Cotton Hose, per foot........ 13c
We do not know of a better cotton hose, notwithstanding the higher prices asked.

Our Gulf 3-4-inch Rubber Hose, per foot........ 13c
A strictly high grade hose. Why pay more money and get no better quality?

Our Diamond 3-4-inch Rubber Hose, per foot........ 15c
We guarantee this hose equal to any hose made. What's the need of paying 18c to 20c for this grade when our price is only 15c?

The Emporium

Help Us Decide

To What Extent Quality Counts

Cigar of Quality

In the ROSEBERY, manufacturer and dealer have combined to give the public for 10c THE VERY BEST that can be had at ANY price.

Bondy & Lederer are trying to show to the public what a magnificent cigar can be made of their new sun cured Havana Tobacco a perfect aromatic Havana, yet delightfully mild.

If quality counts, the reward of superior merit must come from a tremendously increased sale a reward that seems to be coming to the Rosebery cigar already to a large degree, especially among the best class of smokers.

The Fred Daut Cigar Co.
5 S. Tejon DISTRIBUTERS TO THE TRADE Phone M. 400

We invite your inspection of our new display of Rookwood Pottery, suitable for gifts for June weddings. Prices range from $1.50 to $25.00 per piece.

HARDY'S,
6 S. Tejon St.

GROVER CLEVELAND'S DOUBLE.

Princeton Man Often Taken For Former President.

From the New York Tribune.

Grover Cleveland, the only living ex-President of the United States, has a double. And this double, much to Mr. Cleveland's amusement, and sometimes to his discomfort, lives in Princeton, N. J., the home town of the former chief executive of the nation. He is J. M. Arnold, superintendent of the Princeton public schools.

The story is told of a New York newspaper man who, being sent to Princeton to interview Mr. Cleveland on a matter that was before the public at that time, espied Mr. Arnold walking in Nassau street. The newspaper man rushed to his side and asked numerous questions. Mr. Arnold answered the questions, relating mainly to politics, as best he could.

The newspaper man was overjoyed at his good luck. He thanked Mr. Arnold profusely, and asked if he might quote him word for word. "You can if you spell my name right," said the school superintendent.

"I don't believe I can make a mistake in spelling your name, Mr. Cleveland," said the reporter.

"I guess you have made a mistake," said the superintendent. "My name is not Cleveland, but Arnold.

Mr. Arnold takes the likeness in a philosophical manner, and does not complain of the many times he is "held up" and asked all sorts of foolish questions, for, so reasons the school superintendent, if you cannot be a great man, the next best thing is to look like one.

Grover Cleveland to the people of Princeton is simply a citizen, and he is rather retiring in manner. For many years he was active in Princeton affairs, but his recent ill health has kept him to his home a great deal of the time.

His home is an old Colonial mansion, back from the street, surrounded by many trees, and is plainly but well furnished. Comfort seems to have been the aim, and everything around the home is arranged for convenience and ease.

When the roller-skating craze swept the country Mr. Cleveland's children were not far behind the other youngsters in taking up the sport. Skates for the children were purchased by Mrs. Cleveland, but they complained that they had no place to skate in Princeton as the streets are all laid with macadam.

Several days later the children noticed a number of workmen busily engaged in the rear yard of their home, but did not pay particular attention, as additions are frequently made to the Cleveland house.

Their father asked them to step into the rear yard some days later, where he showed them, to their astonishment, a large cement surface, about 40 feet square, with raised sides. Mr. Cleveland explained to the children that in winter it was his idea to have the surface flooded for ice skating, and in the summer they might use it for their roller skates. Since that time the children have scarcely missed a fair day skating on their own rink.

During Mr. Cleveland's last serious illness Mrs. Cleveland and the children were in Tamworth, N. H., and at the time Mr. Cleveland was thought to be dying Mrs. Cleveland was hurriedly sent for, but the children remained with their grandmother at her country home.

When Mr. Cleveland had improved somewhat, but was supposedly seriously ill, the children returned home. Statements regarding Mr. Cleveland's condition were vague, and on the day the children returned a newspaper man who was leaving the house after a fruitless interview with a nurse, espied the Cleveland children coming out to play. Hoping that he might find out how Mr. Cleveland was, he approached Mr. Cleveland's son.

"How is your father this morning?" he asked.

"Well," said the boy, he was well enough today to give me a licking."

BRYAN TALKS TO METHODISTS

Delivers His Address, "The Prince of Peace," at Baltimore.

BALTIMORE, May 19.—The Methodist Episcopal general conference was thrown into a hot debate by the presentation today of the report of the committee on the episcopacy, which recommended that 10 new bishops be elected. Ultimately the conference decided the number should be eight. The report of the committee pronounced all the present bishops effective, the only retirement being that of Bishop J. M. Thoburn of Indiana, at his own request.

W. J. Bryan was the conference's course lecturer tonight, his subject being "The Prince of Peace." The Lyric, at which the lecture was delivered, was crowded.

CLEVELAND STILL IMPROVING

LAKEWOOD, N. J., May 19.—Former President Grover Cleveland shows steady improvement, according to the statement issued tonight by Manager Bryer of the Lakewood hotel, acting for Mrs. Cleveland.

During the past week Mrs. Cleveland has left the patient a number of times, and has been away from him all day on several occasions. Dr. Bryant is with the patient tonight.

BRIEF BITS OF NEWS

TOPEKA, Kan., May 19.—The jury in the suit of the state against the United States Fidelity and Guarantee company, to recover $142,000, the loss sustained by the state as the result of the failure of the First National bank, of which the defendant company was surety, tonight brought in a verdict in favor of the state and holding the company responsible for the loss.

PARIS, May 19.—The French parliament reassembled today with the Clemenceau cabinet more strongly entrenched than ever, as a result of the recent municipal elections. The most interesting questions to be debated during the summer session are the income tax and the bill providing for the purchase of the Western railroad.

WASHINGTON, May 19.—Secretary Taft left here today for Nashville, Tenn., where he has an engagement to address the Tennessee Bar association on Thursday night. He will then go to Cleveland to attend a reunion of the Western Federation of Yale clubs, to be held Saturday. He will return to Washington Monday.

LONDON, May 19.—Gerard A. Lawther, British minister at Tangier, has been appointed to succeed Sir Nicholas R. O'Connor, who died at Constantinople in March, as British ambassador to Turkey.

PARIS, May 19.—A telegram received here from M. Constans, French ambassador at Constantinople, says the Porte has recognized the French demands in the matter of Peraclea mines, and that the incident is considered closed.

Race horses and watches should go for all they are worth.

A little flattery now and then will soften up the hardest man.

A man's enemies anxiously await the opportunity to meet his widow.

MURDERS FATHER THEN KILLS SELF

(Continued From Page One.)

bullet hole in the right temple. Stretched out in a chair near his father's desk was the lifeless form of the son. He had been killed by a bullet over the right ear. His right hand clasped a revolver.

Papers Tell Story of Tragedy.

The story of the tragedy is told in two papers, one found in the coat pocket of the murdered man, and the other in the pocket of his son. The first was an advance marriage notice which had evidently been prepared for insertion in the newspapers. It read

MARRIED—Sterry-Blaikie, at Englewood, N. J., June 3, 1908, at the residence of Mr. and Mrs. Cameron Blaikie, by the Rev. D. Eddy of East Orange, Rachel Blaikie and George Edward Sterry.

The other paper took the form of an open letter and ran thus:

Manhattan Square Hotel, May 19, 1908.
To Whom It May Concern, the Coroner, I Presume:

I take a solemn oath to myself, that my father will never disgrace the memory of my sainted mother. There is not a bit of selfishness in me. Had my father engaged himself to a lady of mature age I would most certainly bid him good luck and trust he would live forever. I certainly always desired a long and happy life for my "old man"—a term which I frequently and affectionately used to him. It is now 11 o'clock, May 19. Now no one is in my confidence, and my brothers may draw a conclusion or form an opinion of the matter. There is a point which strikes me as particularly interesting. While riding down on the Ninth avenue elevated I cast casual glances on those around me, as they doubtless did me. The thought which I desire to convey is this:

How many thousands would have started from me had they known the pre-eminent captions my double crime would warrant tomorrow.

The "Comical End."

There is a comical and laughable end to this. I would willingly give $500 to Rachel Blaikie to hear the beautiful and touching prayer for the salvation of my soul she will offer up. Of course I am under a violent strain, and many of my sentences may not be grammatical and many sentences may be crude. It seems to me that God had told me to do what I purpose doing. I have prayed to God no less than 20 times a day to show me some way out of this trouble, and I truthfully believe he has shown me the proper way to save my family from disgrace.
(Signed) GEORGE E. STERRY, JR.

Anothre point I desire to mention. Two seconds after my father starts, I will follow, as the poor old man needs a guide and a guardian. Should we run across some of the bunch from East Orange, we will glide up a side street.

Miss Blaikie, who makes her home with the family of Charles H. Clark, a New York broker, has a wide circle of friends in Newark, New York and the Oranges. She is a daughter of the late Professor William Blaikie, who was for many years a member of the New York legal fraternity and was long counsel for Mrs. Hattie Green.

ORANGE, N. J., May 19.—Miss Rachel Blaikie, who was to have married George E. Sterry, killed by his son in New York today, collapsed when she learned tonight of the murder and suicide.

Friends of Miss Blaikie here understood that she was to have been married early in June. With this purpose in view she resigned her position as a teacher in the Seventh street public school of Newark, on May 11.

EVIDENCE INCOMPLETE

(Continued from Page One.)

prevailed at that time," said Mr. North.

Gifford Pinchot, chief of the forestry service, told the committee that at the present rate of cutting spruce, supplies would be exhausted in New Hampshire in 25 years; in Vermont, in 11 years; New York, 8½ years; Minnesota, 9 years, and Maine, 25½ years. There were other woods, however, available for paper making, and he gave the committee a list of them. He thought that spruce lands could be cut over again in 30 years, but this has been done within 15 years.

Made in New York:

JUST as a man is known by the company he keeps, so clothes

Alfred Benjamin & Co MAKERS NEW YORK

are rated by the class of people who wear them. "Benjamin" Clothes are the standard for New York Men, the best dressed men in the World.
The price is Right.

The Hub.. Always Reliable
Colorado Springs, Colorado

HINTS ON ROAD WORK

U. S. Office of Public Roads Tells How to Make and Maintain a Model Earth Road.

While American road builders are as capable of constructing good roads as those of any country of the old world, they have not been as loyally supported as the men of those countries in maintaining the highways after completion, and the deplorable state of many hundred thousand miles of road is thus accounted for. County and township officials may at the outset stand the expense of having a road built, but they strenuously object when asked to provide funds to rebuild the road that has been allowed to go to ruin.

It is important that farmers learn of the benefits to be derived from good earth roads; that county boards be impressed with the need of a proper maintenance of the same, and that road builders and overseers learn how best to care for the roads in their charge.

The persistent and powerful enemies of earth roads are water and narrow tires, and the constant effort of the men in charge of the roads should be to guard against their destructive effects and remedy all damage as quickly as possible. The simple implements which have been found to be of greatest assistance in this work are the plow, the drag scraper, the wheel scraper, the road grader and the split-log drag.

With a sandy soil and a subsoil of clay, or clay and gravel, deep plowing so as to raise and mix the clay with the surface soil and sand will prove beneficial. The combination forms a sand-clay road at a trifling expense. On the other hand, if the road be entirely of sand, a mistake will be made if it is plowed unless clay can be added. Such plowing would merely deepen the sand, and at the same time break up the small amount of hard surface material which may have formed. If the subsoil is clay and the surface scant in sand or gravel, plowing should not be resorted to, as it would result in a clay surface rather than one of sand or gravel. A road foreman must know not only what to plow and what not to plow, but how and when to plow. If the road is of the kind which according to the above instructions should be plowed over its whole width, the best method is to run the first furrow in the middle of the road and work out to the sides, thus forming a crown. Results from such plowing are greatest in the spring or early summer.

In ditches a plow can be used to good advantage, but should be followed by a scraper or grader. To make wide, deep ditches nothing better than the ordinary drag scraper has yet been devised. For hauls under 100 feet, or in making "fills" it is especially serviceable. It is a mistake, however, to attempt to handle long haul material with this scraper, as the wheel scraper is better adapted to such work. For hauls of more than 500 feet, a wagon should be used.

The machine most generally used in road work is the grader, or road machine. This machine is especially useful in smoothing and crowning the road and in opening ditches. A clay subsoil under a thin coating of soil should not be disturbed with a grader. It is also a mistake to use a grader indiscriminately and to pull material from ditches upon a sand-clay road. Not infrequently turf, soil and silt from ditch bottoms are piled in the middle of the road in a ridge, making mudholes a certainty. It is important in using a grader to avoid building up the road too much at one time. A road gradually built up by frequent use of the grader will last better than if completed at one operation. The foreman frequently thinks his road must be high in the first instance. He piles up material from 10 inches to a foot in depth only to learn, with the arrival of the first rain, that he has furnished [illegible] mud. All material should be brought up in thin layers, each layer well puddled and firmly packed by roller or traffic before the next is added. A common mistake is to crown too high with the road machine on a narrow road.

The split log drag should be used to fill in ruts and smooth the road when not too badly washed. The drag possesses great merit and is so simple in construction and operation that every farmer should have one. A special article will be published later telling how to make and use the drag.

BOYS WILL BE BOYS

and are always getting scratches, cuts, sprains, bruises, bumps, burns or scalds. Don't neglect such things—they may result serious if you do. Apply Ballard's Snow Liniment according to directions right away and it will relieve the pain and heal the trouble. Price 25c, 50c and $1.00. Sold by all dealers.

NEW ZEALAND PRODUCES FOREIGN TREES

Planted by Thousands to Replace Slow-Growing Native Species.

Trees from the United States, Europe and Australia are being systematically introduced into the native forests of New Zealand. In the climate of that country trees from almost anywhere will thrive, and this fact is taken advantage of to plant the most profitable species. Eleven million larches, oaks, spruces, Douglas firs and eucalyptus have been set in plantations, and vast numbers of seedlings are coming on in nurseries. These are rapidly-growing species, which also make excellent timber.

The reason given for introducing foreign trees is that the native trees of New Zealand are too slow in growth. Some of them, as the kauri pine, grow to gigantic size and produce excellent timber, but it takes from 200 years up to do so. Successful forestry demands quicker returns.

More rapid changes in animal and vegetable life are taking place in New Zealand than almost anywhere else in the world. The native Polynesian race is rapidly disappearing before the European. The wild animals, native to the islands, amount to little in the contest with animals brought in, many of which now run wild. The streams are full of American and European trout, which grow to enormous size. The very forests are to be replaced, tree by tree, by planting foreign species as the native woods disappear.

New Zealand has 1,200,000 acres of forest, with 200 kinds of trees. It is estimated that the native forests will last, at the present rate of cutting, for 70 years. The replacement will, therefore, be gradual. But in the end, if the imported trees prove to be more valuable economically than the native ones, they will make up the future forests of the country.

Forestry was taken up in New Zealand over 30 years ago, but was abandoned after a few years. The reason given for dropping it was that it cost more than it was worth. After several years of exploitation, it was generally conceded that the abandonment of forestry by the government was a grievous mistake, and it was taken up again with renewed energy. Nurseries and plantations are being extended as rapidly as circumstances will allow. The yearly timber cut of New Zealand is about half a billion feet, nearly the same amount as the annual cut of British Columbia.

The man with a grouch always waters his own woes.

SEASONABLE RECOMMENDATIONS

A. GAILLARDS & FILS Pure Olive Oil (French). Bottles Half pints, 30c; pints, 50c; quarts..................85c
Tins 1 quart, $1.00; 2 quarts, $1.75; 1 gallon......$3.25
ANTONINI Pure Olive Oil (Italian). Bottles Half pints, 30c; pints, 50c; quarts..................85c
Tins—1 quart, $1.00; 2 quarts, $1.75; 1 gallon......$3.25
CALIFORNIA Pure Olive Oil. Bottles Pints, 50c; quarts 85c
OLIVENE. A refined cottonseed oil used for salads and culinary purposes.
Sold only in tins. 1 quart, 35c; 2 quarts, 65c; gallons, $1.25
YACHT CLUB SALAD DRESSING (none better). In bottles. Picnic, 10c; ½ pints, 30c; pints..................55c
DURKEE'S SALAD DRESSING (this is a stand-by). In bottles. Picnic, 10c; ½ pints, 35c; pints..................65c
CROSSE AND BLACKWELL'S PURE MALT VINEGAR. In quart bottles. (We sell as low as)..................25c
CROSSE AND BLACKWELL'S TARAGON VINEGAR. In pint bottles. (We sell at)..................35c
SHELLED NUTS. English Walnuts, lb..................50c
Texas Pecans, lb., 60c; almonds, lb..................50c
MONARCH AND BATAVIA Tomato Catsup, pints......25c
BLUE LABEL AND SNIDER'S Tomato Catsup, pints....25c
BATAVIA BRAND LOBSTER, 1-lb. tins..................40c
BATAVIA BRAND (C. R.) SALMON, 1-lb. tins..................20c
FINE HOTHOUSE LEAF LETTUCE, 6 bunches..................25c

O. E. HEMENWAY
Phone 37 Address 115 S. Tejon

HON. WILLIAM P. FRYE,

For [illegible] Years He Has Represented the State of Maine in the National Senate.

The Secret Revealed For Thin Women

Madame Moneaux, deceased beauty specialist, of New York, long possessed the greatest of all secrets pertaining to feminine charm. And what is this great secret, so much desired by women—the secret that has made a vast fortune for the madam's heirs, and that brought her all the famous actresses and society leaders for patrons?

"What, you don't know?"

It is a simple, but sure method of developing the bust, arms and [illegible]. A [illegible] women who through defect of nutrition and circulation are humiliated by undeveloped arms, neck and bust. The treatment consists of applying a powerful but harmless nervine-stimulant to the cells of the skin, to be absorbed and utilized as nourishment to the flesh cells and tissues. Beautiful changes are wrought. [illegible], deformed women are developed into charming personages with well rounded arms and neck and full normal bust of exquisite curve and proportion so much admired in our great actresses and society leaders. Any leading druggist will supply the ingredients to mix at home, and as they are used for various prescriptions no one need be the wiser as to what they are to be used for, which is as it should be for modest womanhood. Get separately two ounces glycerine, "Three ounces Rose Water," and "one ounce Tincture Cadomene" and five cents worth of borax. Take home, mix the glycerine with Tincture Cadomene, shake and let stand two hours; then add a teaspoonful of borax and the rose water. [illegible] apply to the neck, arms and bust, rubbing and [illegible] until completely absorbed; then wash thoroughly with hot water and soap and dry thoroughly. Apply morning and night regularly for several weeks and the [illegible] beautiful development will [illegible] to reward the efforts. It is believed by experts to be the [illegible] and effective [illegible] ever conceived.

This is worth [illegible]

A STUDY

In making a study of the treatment of tuberculosis one of the first things we have to take into consideration is the fact that when the lungs become diseased a tubercular deposit forms, and even a good while before this occurs the capacity of the lungs for taking air and for furnishing the blood with the proper amount of oxygen has become very much reduced. When the blood is deficient in the elements that are taken into it from the air, it fails to heal any diseased areas that from any cause may have occurred in the lung structure, and the longer this deficiency exists the more extended the disease becomes, and while the diseased conditions of the lungs may grow slowly, they continue to grow. This is the case no matter in what climate one may live, unless the patient comes into a high, dry air early enough so that the diseased area may become encapsulated, or in other words covered by the lymph that is thrown out from the blood on account of the effect of the high altitude and dry air. If the diseased area is a little too large, so that nature can not encapsulate it, then the disease goes on and on, more slowly in this climate than in a low altitude, but just as surely, and the end is the same. With our study of this disease we have succeeded in preventing these encapsulations, and healing the lungs from the healthy side, that is to say we make the air cells so healthy and perfect that the disease can not spread into them, and usually succeed in arresting the disease within a very short time after this treatment is applied. As soon as the disease is arrested it is only a question of time when all of the lung tissue that is left in the chest becomes healthy and perfect scars have formed, and the tubercular disease is entirely eliminated from the system. This is why our patients are able to live in any climate they may choose, and, it [illegible] about this result. The fever, and chills, and night sweats, and cough very soon come under control. The treatment is very easy and pleasant to take, and one feels stronger, and clearer, and brighter, almost as soon as they begin its use. Our offices are in the Barnes Building. Office hours from 10 to 12 a. m., and 2 to 5 p. m.

Yours very truly,

W. A. SHEPARD

NewspaperARCHIVE® NewspaperARCHIVE®

COLORADO SPRINGS GAZETTE
THE OLDEST REPUBLICAN DAILY NEWSPAPER IN COLORADO.

PUBLISHED EVERY DAY IN THE YEAR AT THE GAZETTE BUILDING BY THE
COLORADO SPRINGS GAZETTE COMPANY.

CLARENCE P. DODGE - - - - President
CHARLES T. WILDER - - - - Editor
M. A. EGE - - - - Business Manager

Entered at the Colorado Springs postoffice for transmission through the mails as second-class matter.

TELEPHONE MAIN 215.

SUBSCRIPTION RATES:
ONE MONTH DAILY AND SUNDAY..60c
ONE YEAR—DAILY AND SUNDAY..$7.00
ONE YEAR—SUNDAY ONLY..........$2.00
ONE YEAR—WEEKLY...................$1.00
Advertising Rates on application.

The Gazette is the only newspaper in Colorado Springs that receives the full report of the Associated Press every day of the week.

WEDNESDAY, MAY 20, 1908.

OUR WATER SUPPLY.

OWING to the unusual dryness of the present season the authorities have found it necessary to restrict very materially the hours during which water may be used to sprinkle lawns and gardens. While there are some who object to this restriction we are sure that all those who fully understand the situation realize the wisdom of it. Everyone who cares anything for appearances wants his lawn to look well, but everyone also wants water for drinking, cooking and bathing. It may be that the rains will come later, but the water committee of the City Council are wisely looking at the matter from the worst side, and, by taking protective measures early in the season, are endeavoring to conserve what water there is so that there will not be a real water famine later in the season, even if the present dry weather continues.

It is unfortunate that the committee has found it necessary to allow most of the city to use the water only in the morning instead of in the evening. Of course if everyone used the water at the same time the people who live in the higher parts of the city would hardly be able to get a drop for household purposes and the consequences of a fire at such a time would be disastrous. However it does seem as though more of the districts could be given hours in the afternoon and evening and fewer in the morning, for everyone who has done any gardening in our dry climate knows the same amount of water will do twice as much good in the evening as in the morning. It seems unfair to the citizens of Colorado Springs to give the best hour or all to the Colorado City users of the Colorado Springs water. However, this is a detail that will doubtless be adjusted in time and we strongly urge everyone to be as careful as possible in their use of water and especially not to sprinkle their lawns out of hours, not only because they are laying themselves liable to a large fine by so doing, but because everyone ought to join in conserving the water for use later on.

UNDER STEAM AGAIN.

THE big fleet is split once more. The ships that went around the Horn are bound for Puget Sound, while the regular Pacific fleet of armored cruisers has gone south. San Francisco was the only place that saw them all together. But the sixteen big battleships are a big enough fleet in themselves to make a grand sight, and they will doubtless be received at Seattle and Tacoma as enthusiastically as they were at San Francisco.

Admiral Thomas' brief period of highest command is at an end, and Admiral Sperry is now in charge. His term does not expire until after the time set for the end of the cruise, so he will probably remain in command until the vessels come home. The vacancies made by the retirement of the two admirals of highest rank have been filled by the appointment of Captains Schroeder and Wainwright, who will become admirals in July. Wainwright, it will be remembered, is the Lieutenant-commander who butted into the Santiago sea fight so persistently, and with his little converted yacht sank the Spanish torpedo-boat destroyer. If we recollect aright, he was jumped a number or two for that feat, and deservedly. Anyhow, he is now to be an admiral, and go around the world on the great cruise.

The fleet is going to the finest harbor in America, the grandest body of water in this country. Others may be proud, and justly, of the beauty of their bays; New York and San Francisco would perhaps contest the palm; but neither of them can compare with Puget Sound. At the entrance to it, Great Britain has created one of the greatest naval stations in the world; and in the days to come the largest naval station of this country is almost certain to be in those waters.

The Governor is at home again after the conference at Washington, and has given out an interview about it. The most striking thing, he says, was the unanimity both among the delegates and among the speakers. It was a remarkable thing to see the President and John Mitchell and Andrew Carnegie and William Jennings Bryan and Governor Johnson all within a few feet of each other, and all of them applauding whenever any one of them made a speech. [illegible] this one subject of preservation of natural resources it seems that all good citizens can unite, regardless of party.

Secretary Taft is back from Panama, and soon we may know something of the results of his visit. We may be pretty sure he was successful—he would hardly have come back without the assurance of that; but the details we must wait for till he or the President chooses to give them out. For his own sake, it is to be hoped that from now until election he will be allowed to remain in this country.

Haywood did not get the Socialist-Democrat [illegible] for President, but he seems to have [illegible] of a showing to secure a compromise [illegible] of some sort with Debs, and is ap[illegible] of the latter's right-hand men [illegible]. In his speeches he is [illegible] the course, as it is per[illegible] [illegible]

this part of the country in various tribunals of justice convinced him thoroughly that they are not in sympathy with his notions of government.

The eulogy bestowed upon the present personnel of the Navy by Secretary Metcalf on Monday is no doubt well-deserved. The make-up of the crews has changed almost entirely within ten years—in fact, the change has been rapid ever since the policy was adopted of enlisting American citizens only. Twenty years ago "the men behind the guns" were largely of foreign origin, with no American traditions, and with a loyalty to their flag that might have turned out to be only perfunctory in time of trial. Their average age was probably thirty years at least. Today the average is only 23, and these boys are all Americans, intensely patriotic, and imbued with the idea that the American Navy is the finest in the world, and with the determination to do their part in keeping it so. They are as proud of their ships as an engineer is of his favorite locomotive; and each crew is in generous rivalry with all the others to make its own ship the best of its class. Secretary Metcalf says that the cruise so far has been exceedingly beneficial. Not only are the ships themselves in better condition than when they started, but the crews have got acquainted with each other and with their officers, bringing about a better understanding and a more perfect feeling of harmony; so that the moral condition, as to discipline, has improved as much as the physical condition of the ships.

The date for the review of the returned fleet has been fixed for next Washington's birthday. That is a long way ahead, and the ships have still to go more than half way round the the world, and the length of their stay in various places is still a little indefinite; but in these days of steam and electricity it is possible to forecast the end of a voyage around the world more accurately than our great-grandfathers could forecast the end of a cod-fishing voyage off the coast. It is appropriate that the fleet should have its review at home-coming from the President under whose auspices it was sent out; and if he is to officiate on the happy occasion in that capacity, it must be before the fourth of March.

The baseball clubs in the new Colorado agreement are doing finely in the way of arousing interest. They seem to be at least as well matched as those in the Western League, and probably better, and that is what makes the game most interesting. And it is certain that our team, if not sure of winning the pennant, is among the best of the six.

May is the great month for ecclesiastical gatherings. The Methodists have just finished their conference, and now the Presbyterians are to the fore with their general assembly. The reports of all the churches, we believe, will show continued growth, and on the whole a flourishing condition.

In looking over the signers of the petitions for and against widening the sidewalks on Tejon Street and Pikes Peak Avenue it appears that most of the property owners are against the change, while most of the tenants are in favor of it. What are the owners going to do?

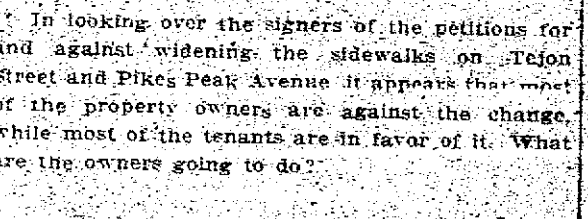

GOES FAST.

From the Rochester Post-Express.

"The crazy chauffeur must go," says the Chicago Record-Herald. He does.

✦ ✦

FLIPPANT.

From the Kansas City Times.

From the way the Laporte, Ind., crime keeps growing it is quite likely that the little town will soon contain more reporters than Laporters.

✦ ✦

A THREE-CENT REPUTATION.

From the Philadelphia Inquirer.

The Boston man who got 3 cents damages for injury to his reputation now thinks he had better sue the jury for damaging it still further.

✦ ✦

NIP AND TUCK.

From the Anaconda Standard.

Up to last night the Gunness woman was only a few horrible murders behind Harry Orchard and gaining rapidly.

✦ ✦

SHOULD ALSO VISIT CHINA.

From the Boston Herald.

If the American Pacific fleet visits Japan, it should visit China. The officials at Washington should view the matter impartially, mindful that China has risen to a plane of national consciousness and pride during the past decade, which make it the part of wisdom as well as of courtesy to consult her wishes in a matter like this.

✦ ✦

MEXICO ON OUR PLANE.

From the St. Louis Republic.

The governmental institutions of Mexico are not exactly of our kind and the racial characteristics of its people mark them distinctly apart from the complex race of amalgamated ancestry that has grown up in the United States. These differences sometimes evoke prejudiced criticism, which may seem more serious than it really is. As a matter of fact, the American people are not indifferent to the vital truth that Mexico has developed much that is in complete line with the genuine spirit of American institutions. We recognize that its aims are in large degree the same as our own and that its co-operation with us in matters of international amity can always be counted on.

✦ ✦

THIS IS A NATION.

From the New York World.

The conference of governors today in Washington need not concern itself with the reserved rights of states or with any other political question which the Congress, the courts and the provided method of constitutional amendment are competent to decide. Upon these questions there has been quite enough talk in quarters where specific authority is not lodged. But in the plain, practical objects set for discussion the people of the entire republic are vitally concerned. The United States of America is no longer a confederacy of remote frontier settlements, separated by hundreds of miles of forests and swamps and loosely associated only by fear of common foes. This is a nation, whose people are held together by a hundred ties of common interests, common sentiments and common pride, are close neighbors from sea to sea. It is the material heritage of the nation whose preservation we are forced by past recklessness to consider, its moral problems which require co-operation.

✦ ✦

BALLOONS AND WARFARE.

From the Washington Star.

Interesting experiments are being conducted by the army officers in charge of the balloon flights that are being taken from this city to ascertain the freedom with which wireless messages can pass between a balloon and a ground station. Thus far it [illegible] [illegible]tance. While this is an important discovery, far more so will be proof that messages can be sent from a balloon to a ground station. The war balloon is not likely to be developed into more than a means of observing the position of an enemy's forces and ascertaining his probable strategic plan. Heretofore communication has been effected with headquarters from such balloon by means of flag signals and occasionally by sun flashes. But such signals are subject to the objection that they may be read by the enemy. Wireless communication would in all likelihood remain secret, although even that must be safeguarded by the adoption of reliable "tuning." If it is found that the balloon can carry a sending apparatus and maintain uninterrupted communication with the earth the function of the observation gas bag is greatly extended.

If such an aeroplane as that of the Wright brothers, of whose experiments in North Carolina encouraging reports continue to come, can be developed to the point of safe flight over considerable distances and under complete control, it may replace even the wireless balloon. Its low soaring flights at high speed over a field occupied by a hostile force would probably enable the operator or a companion to ascertain much of great value. Such a flight, of course, would be subject to the risk of attack by sharpshooters, but if the present expectations are realized, the speed of the practical aeroplane of the future may be so great that it will be possible for a daring, skillful operator to send his machine over a wide area covered by hostile forces and return to base before his presence has been sufficiently advertised along the line to make him a target.

✦ ✦

DISCONTENT WITH ONE'S BUSINESS.

From the Chicago Record-Herald.

It often happens that a person who devotes his whole life to a profession or business conceives at last a contempt for it. That he comes to regard it as the most undesirable of all means of making a living is true also, but in addition to this he looks upon it as a sort of humbug.

There are lawyers, for instance, who, after a long experience in the profession will, in their confidential moods, confess to intimate friends that the practice of the law is a good deal of a humbug. They will claim as stoutly as anybody that the study and practice of the law is indispensable to society, and yet they make no secret of their contempt for courts, lawyers and juries. They consider that though the law is theoretically exact justice it is often only ignorance, prejudice and chicanery masquerading as such. Lawyers may have a dread of lawsuits on their own account and consider it the best service they can render a client to keep him clear of legal proceedings.

But this feeling is by no means peculiar to lawyers. It is experienced just as commonly by physicians. Physicians believe that medical science is the noblest of all sciences. But it is a notorious fact that some of the worst things that are ever said about the practice of medicine are said by old practitioners. After reaching an advanced age they seem almost free to admit that all drug stores might be swept into the sea to great advantage.

We might add illustrations to the same effect, and for an explanation there is the natural weariness over our daily duties which is felt in all professions and all business, and the contempt that comes with familiarity. But since the feeling is so general it is evident that there is no very bright promise of a change from one kind of work to another, and the lesson to be drawn from it is one of content.

✦ ✦

REPUBLICAN DANGER?

From the Chicago Inter-Ocean.

With the natural impulse of those who feel weak to cling together, and with the visibly rising spirit of racial solidarity among these dark Americans, and with the power that is theirs for the taking thus visible, no Republican leader of sense can regard the resentments aroused by the Brownsville affair as other than a menace to be reckoned with in all earnestness.

THE MAN AND HIS JOB

By Herbert J. Hapgood

When a young salesman starts off on his virgin trip he is intrusted with a sum of expense money which is probably more than he ever had in his clothes before. To a boy taken out of the stockroom and given a chance on the road to sell goods, $100 or $150 is an awful lot of money. What is the consequence? He does not realize that maxim of the sales manager which insists on making the expense account proportionate to the actual business brought in. He does not realize that he is merely a cub, and is expected to live on milk, whereas the veteran salesman is permitted to eat meat and potatoes. Accordingly, that $150 of expense money is exhausted very rapidly—perhaps in the first two or three towns. By the time he gets to the point where his firm expects orders to come in, he wires the house to send him some more money, but instead of the $150 which he anticipated, he receives transportation to return home. If the place in the stockroom is still vacant, he is put back to fill orders and attend to house sales until he has grown older and acquired more common sense, and learned to appreciate the value of a dollar.

The fault is not wholly the young man's, however, for, as with everything else, mistakes of this sort may be accounted for by environment and training. The boy had been accustomed to hearing the old successful salesmen, when they came back from the road, tell their tales of the good times experienced. Their conversation was brightened by the narration of something different than the hustle and bustle and inconveniences tolerated by traveling men. Accordingly, the cub salesman is affected by every emphasis of the wrong thing. He thinks because his elder brothers talk about a good time most of the time that they actually have a good time most of the time.

Experience is, after all, the best teacher, and it requires only one brief trip to show him otherwise. Getting business on the road consists of a good deal more than living in good hotels, riding in Pullmans, smoking fine cigars and running up a big expense account.

Today's Horoscope

Wednesday, May 20, 1908.

On all events good omens shine.
Press bravely on: Chance is benign.

This is the 141st day of the year, with the Sun in benefic aspect with the Moon, which is in perigee and 20 days old.

A day of brilliant promise and spiritual power, especially before 8 p. m., after which the influence remains good but gradually wanes.

Superiors will be in an indulgent mood this day. It is a good period to ask favors, or to advance claims for preferment, increase of salary, promotion and change of work.

All business should thrive. Push pending affairs and seek new avenues of trade with vigorous courage. Seek employment. Demand dues.

Journeys undertaken for health should bring desired results. Even the slightest changes, either of abode or habit, should bring relief to the suffering.

Transact business with persons of official authority in these twenty-four hours.

The woman with this birthdate may be annoyed during the twelvemonth by letters or by young people, but a great pleasure will come to her from one hardly remembered at present.

The man with this birthdate may expect a prosperous year, especially if he passes his 23rd year in this twelvemonth.

The girl born today will have many changes in life till she is 23. Then she will gain influential friends. [illegible] today will [illegible]

Some Prehistoric Peoples of the Southwest

In the Upper Parts of the Gila and Salt Rivers in New Mexico and Arizona, at a Time Before White Men Ever Visited That Region, There Lived, Flourished and Disappeared, Many Tribes of People About Whom All That Is Known Has Been Gleaned From a Study of What They Left Behind.

It is not merely because there were unearthed in a sacred cave of a prehistoric people in New Mexico a mummified turkey and whole eggs of this bird, or because there were brought to light large circular subterranean houses of a sort never before discovered by modern white man, that a general summary by Dr. Walter Hough, of the United States National Museum, of the results of an expedition to the valleys of the upper Gila and Salt rivers is important and interesting. In fact besides these finds, the party visited a hundred and seventy-four caves, cliff dwellings, pueblos, shrines and monuments of these forgotten peoples and brought back four or five thousand stone implements, specimens of pottery, bones and other relics. But the results of this expedition are important because of the accurate story that may be built up around these proofs of a certain degree of civilization, the picture of the life, habits, arts and industries of prehistoric tribes, that all this material outlines to the archeologist and ethnologist.

Dr. Hough's account of the results of this trip is just published as a bulletin of the Bureau of American Ethnology of the Smithsonian Institution under the direction of which institution the National Museum is also conducted.

The region traversed is in southwestern New Mexico and southeastern Arizona. Most of it for a number of years has been carefully guarded by the government in four forest reserves and an Indian reservation. It is a very uneven country. Mountains ranging over 9,000 feet above sea level, covered with a dense growth of pine constituting part of the greatest virgin forest remaining in the United States, slopes down in less than 60 miles to cactus covered plains. The roughness of the region, rendering communication difficult, probably had much to do with the many different varieties of culture represented by the remnants of dwellings and the specimens of handiwork found there.

Before White Men Came.

It is believed that the region was deserted by its inhabitants long before the middle of the sixteenth century when the gold-seeking expedition of Coronado and his adventurers passed by these ancient caves and pueblos. Many generations afterwards roving bands of Apaches scoured the territory, probably keeping away many possible settlers and in fact it was not until 1886, twenty-two years that these renegade tribes were pacified through the establishment of military posts.

It is not known that the traditions or myths of any of the surviving Pueblo Indians refer to these early peoples. From a comparison of their arts with those of later tribes it seems likely from data at hand, that they were distinct from any of their neighbors and sprang from an original local source.

What Became of the People?

It is also a matter of conjecture as to what became of all the people whose villages are so numerous. The climate is generally healthy except for occasional fevers that are not serious. Exploration of the ruins, so far as this has been accomplished, shows that the pueblos were not abandoned on account of internal warfare or attacks from outside enemies. There is reason to believe that failures of food supply were less prevalent in early times than since occupancy by white men, but starvation may have been a factor in the decline in population in certain localities. The most potent cause, however, is believed to have existed in the social organization of the people, which in that isolated country may have prohibited marriage within the clan, as is the case among the existing Pueblo tribes.

In several pueblos on the San Francisco river, a branch of the Gila, there was silent evidence of the gradual decline of the race. The exploring party examined the cemetery which was built as usual outside the walls of the pueblo village. Going into the pueblo, they found burials in the outer rooms. Penetrating still farther, they came upon other burials in inner rooms, shown to have been made at a later time by the lack of offerings of pottery or trinkets placed with the dead. Still farther in, other rooms, the need of them gone, had evidently been given over to sheltering the departed members of the clan. "We have here," says Dr. Hough, "what seems to be the life history of this pueblo from its culmination to its extinction, the gradually enlarging zone of room burials being an index of the decrease of the inhabitants. The evidence invariably shows that no sudden cataclysm overwhelmed the pueblos, no hasty, disorganized abandonment took place, no wars decimated them, but rather that, like a tree, they passed through the successive stages of growth, decline and decay to final extinction."

As to the nature of these peoples there may well have been in the whole region of the Gila and Salt rivers several tribes distinct in language and arts, flowing clans crossed the territory, local populations inhabited almost inaccessible valleys, and there were displacements of one's tribe by another. Very generally, however, the arts of all are enough alike to be placed in one class. What differences there were in their manners of living were naturally determined by the elevation, and the varied mineral, vegetable and animal resources.

Their Resources.

They all had at hand many different kinds of stones with which to build their houses, heavy volcanic rocks for the walls, strong creamy white stone for floors, lintels, and fire boxes, many minerals suitable for axes and other implements, clays for pottery, pigments for its decoration and materials for painting ceremonial paraphernalia and weapons. There is no evidence that they knew how to work metals.

There were trees of many sorts to furnish firewood, [illegible] [illegible]ding, tying, preserving the fire, cordage and costumes. Reeds were made into arrow shafts and flutes, tule was woven into mats, and willow grass and other plants turned into sandals, baskets and mats. Fiber, food, drinks, medicine and dyes were derived from wild plants, and corn, beans, squashes and gourds were cultivated for means of subsistence. Cotton was grown in the warmer localities for clothing and sacred purposes.

The animals of the region at that time, including the elk, deer, antelope, bear, mountain lion, turkey, grouse and pigeon, furnished them with skins, plumage, antlers, claws, hoofs, horns, teeth, bones, and sinews for all sorts of purposes, besides supplying them with the little meat that they ate.

Their Dwellings.

The dwellings of the region were of different sorts and it is principally by the type of dwelling that the different peoples may be distinguished.

In the open country, on the plateaus, and in the wide river valleys, these early Indians, if Indians they were, built pueblos of stone or of mud. These pueblos consisted either of collections of houses and plazas outlined with walls, or in the higher, colder country, of more compact masses of rooms. The various rooms were furnished with a fire box in the middle, sometimes a low bench around the wall and very small openings leading into communicating rooms. When the pueblos were built of mud the walls were usually strengthened by a core of river stones.

Up in the mountains and along the steep banks of the rivers, generally in the narrow canons near the head waters, peoples very similar to the pueblo tribes dug cliff dwellings, which are now blackened with smoke and filled with implements, refuse, and sometimes burials. Single houses were often placed in niches or fissures in the rocks. Scarcely any pocket large enough to shelter a human being but shows evidence of occupation, mostly temporary, perhaps, though frequently these places, too, are blackened with smoke and contain much refuse.

Near Luna, New Mexico, in excavating the plaza of a rectangular stone pueblo, Dr. Hough came upon a series of deep circular constructions. They were about fifteen feet across, with vertical sides, a square fire box in the center of the floor, and traces of wooden posts. Scattered about were bones of animals, flint chips, roofing clay and nearby was a burial. Here at one time was a village of subterranean houses occupied by people about whom all that is definitely know is that they made coarse brown undecorated pottery. Although other subterranean structures have been disclosed by previous explorers in this region, and although Dr. Hough himself came upon other isolated pits probably used as ceremonial places or lodge rooms, there is no record of any previous discovery of a whole village of underground dwellings such as this. Since over this site had been built a stone pueblo, these sub-surface houses may have served to shelter a tribe even earlier than the prehistoric pueblo builders. The ruin covers many acres and is evidently of great antiquity.

In connection with this, not far away there was unearthed a human skeleton. It lay in a bed of clean gravel eight feet below the surface and underneath a layer of hard-jointed clay, which is strong geological evidence of great age. With the skeleton were fragments of deer bones and rude flint chips.

All through the region the party came upon open air kivas or lodge houses, shrines, either in the form of caves, sacred springs, rock piles, or stone rings, and series of large depressions which it is supposed are the remains of reservoirs or ancient quarries.

How They Lived.

The great supply of the material gathered from the region gives as reliable an idea as can be gotten of what these ancient peoples wore, how they furnished their houses, what their occupations were, how they amused themselves, what their religion was like, and to a certain extent the nature of their language.

Throughout the whole district these former inhabitants wore necklaces of stone or shell beads, armlets, wristlets and finger rings of shell, anklets of shells and pendants of stone, and in the mountains they went so far as to decorate themselves with ornaments of feathers and fur, portions of insects, dyed cords and other objects. In the lower country the clothing consisted of front and back fringed skirts of cords, tiny facsimiles of which were found as offerings to their gods. Small cotton blankets were thrown over the shoulders and larger ones probably served when there was occasion to wrap the whole body. Fiber sandals protected the feet. In the mountain districts there was need of something warmer. Here pelts of animals were used and even the downy feathers of the turkey were wound about cords in such a way as to be woven into blankets and jackets, etc. Short skirts were also worn, probably by the women, and large robes of fur cord wrapped the whole body. Sandals and a kind of coarse woven sock covered their feet.

The interior of their houses were not very different from those of the modern Pueblo Indians. All sorts of stone and clay vessels for cooking, mixing, and holding food, for containing salt and different courses of the meal, and for transporting, storing and distributing water, were found. Stone [illegible], back platters, baskets and nets, torches and gourds made up part of the household furnishings. For beds, heaps of softened grass held by a net of leaves, and for pillows grass and leaves were used. Bunches of corn blades folded over and tied, and new corn ears, strung on cord, were hung about the cliff houses, and beans and maize were stored in jars or mat baskets.

Arts and Industries.

Among the specimens brought back [illegible]tries these Gila peoples practiced, there are stone axes, hammers, and rubbing stones, and disks of all sorts, shell ornaments for the purposes mentioned above, bone implements and decorations, usually colored with pigments, wooden ceremonial apparatus, bows and arrows, fiber cloth dyed in various colors, baskets of a number of intricate weaves, and pottery of many shapes and hues, bowls, platters and small figures.

How they amused themselves is shown by a number of rude reed and bone dice, and reed and yucca flutes, and wooden and gourd drums and rattles.

Although it is impossible to tell the sound of their spoken language, picture writings of human and animal figures, tracks of bears and turkeys, symbols of the sun, water, and stars, geometric designs, and rudely drawn realistic scenes of hunting, show that they had something in common with later Indians.

By examining many pieces of ceremonial paraphernalia and offerings of beads, stones, crystals, etc., from the shrines, and by comparing these with the offerings of more modern Indians, some idea may be obtained of their religious beliefs and practices.

Dr. Hough does not attempt a complete report on the religion and everything that may be gleaned from the surviving evidences of this long-forgotten culture. He gives merely the main features of each of the separate ruins and monuments in the upper parts of the Gila and Salt valleys.

As to the general degree of efficiency reached by the peoples of the whole region he calls attention to a great prehistoric dam in Grant county, New Mexico, first discovered by the engineers on the survey of the international boundary line between the United States and Mexico. He says: "It consists of a gigantic earthwork five and one-half miles long and 22 to 24 feet high involving in its building the handling of from $8,000,000 to 10,000,000 cubic yards of material. The purpose of this earthwork, which is undoubtedly of an artificial character, was to impound water for irrigation, and the work is comparable to that found in the irrigation systems of the ancient inhabitants of the Gila and Salado valleys, Arizona."

How such an engineering feat, rivaling the projects of modern land reclamation, was accomplished, in view of the fact that these people not only did not know the rudiments of mechanical transportation, but could not even work metal and had no beasts of burden whatsoever, must still remain a matter for vague conjecture.

Remember

We have the best TEAM HARNESS on the market for the price, $38.00 and $40.00.

We will show you. Come in.

WISE & ROSE
Successors to W. H. Wise
Phone 574.
16 E. Pikes Peak.

HELPING EDUCATION IN CHINA

The cause of education in China has had potent aid from Rev. H. H. Lowry, president of the Pekin university, who has recently completed his fortieth year of work in the Chinese empire. He is a native of Ohio, from which state he enlisted in a volunteer infantry regiment during the Civil war. After his military service he was graduated from Ohio Wesleyan university. His first experiences in China were in Foochow, from which city he was transferred to Pekin to establish the Methodist Episcopal mission in the north. During the early years he spent much of his time in touring throughout the northern provinces. Later he became connected with Pekin university, at the head of which he has been for many years. President Lowry is also chairman of the interdenominational board of education for the Chinese empire. He has been a third time selected as delegate from north China to the general conference of the Methodist church.

FAIRYLAND
POPULAR AMUSEMENT PARLOR
A. J. BRADEN, Mgr.

Today and Tomorrow
"STOLEN SAUSAGE"
(If you want a good, hearty laugh, see this.)
"NAUGHTY DAIRY MAID"
(An intensely interesting drama.)
"THE LOST COIN"
(Another comic film.)
"HAUNTED CASTLE AND [illegible]"
Are something entirely new, very interesting and exciting. Don't fail to see these.
ILLUSTRATED SONG
"SOMEWHERE"
Sung by Mr. Harry B. Frink.
TODAY IS CARNATION DAY.
Every lady attending this afternoon's performance will receive [illegible]

PERKINS-SHEARER CO.
Successors to Holbrook & Perkins.

If You Would Let Us Prove

to you the simple truth that we have been advertising about our Stein-Bloch Smart Clothes for spring and summer, you would be as great a gainer as we:
We would have a satisfied new customer—and you a suit or an overcoat that fits about the neck, about the shoulders, about the chest—that has style that costs you but a portion of what you pay a tailor for far less workmanlike results.

TAILORS HABERDASHERS

The Satisfactory Suit.

Satisfaction in a suit of clothes or any accessories is the purchaser's right. It is as much a part of the purchase as the articles themselves. The N. & H. tailoring and furnishings are thoroughly satisfactory in every detail.
We are showing some recent creations in Hosiery, Handkerchiefs and Cravats to match.
"Everything exclusive but the price."
"Popular Prices."

Newsom & Holmes.
Tailors 108 E. Pikes Peak Haberdashers

BIG FOREST FIRE AT CLYDE

Several Acres of Valuable Timber Destroyed During High Wind Yesterday.

A forest fire, fanned by a high northeast wind, destroyed 15 or 20 acres of valuable timber just north of Clyde, 20 miles west of this city, on the Cripple Creek Short Line, yesterday afternoon. The fire was discovered about noon, and the Short Line management sent about 50 men from Colorado Springs and Cripple Creek to fight the blaze and also to see if any freight cars were in danger near Clyde.

The men were unable to make headway against the fire until the wind died down, late in the afternoon, when the blaze was brought under control. The large volume of smoke emitted, plainly visible from Colorado Springs, aroused much interest here yesterday afternoon.

FIRST KILN GREAT SUCCESS

New Van Briggle Pottery Works Now in Operation.—Plant Cost $50,000.

The first kiln of the new Van Briggle pottery works at the corner of Uintah street and Glen avenues, was drawn yesterday, and the results achieved are highly satisfactory in every respect. There were more than 600 pieces of ware of various sizes and designs, comprising a thorough test for the big plant.

The new pottery works were recently completed at a cost of $50,000, and the drawing of the first kiln was awaited with keen interest by the company, because it was more or less in the nature of a test. The test demonstrated conclusively that the perfection sought for has been attained. The average results are very high, assuring even better results in the future. At the present time the company is making a large stock of tiles for mantels and decorative panels.

It is the intention to have a formal opening of the big new plant in the near future, at which time the public will be invited to witness the working methods and to inspect the stock and new building. Some of the handsomest specimens of pottery in existence will be shown at this opening, comprising samples of the products since the plant was first established in the city.

Just Arrived

Carload of Winona Wagons. We will give you an extra discount of 5 per cent on any job if you buy before we store them. Come now.

THE HEMENWAY CARRIAGE CO.
31 S. Cascade.

ONE DOLLAR PER MONTH
we press one suit every week. Hunter, 128 N. Tejon. Phone [illegible]

Tooth Paste
15 cents

We have an overstock of Colgate's Aromatic Tooth Paste, and they go for 15 cents as long as they last. You know the regular price is 25 cents.

Reid Moore Drug Co.
Cor. Tejon and Kiowa. Phone 118.
The temperate drug store.

A Stitch in Time

will save you dollars in money and no end of trouble if you will use a drop of

3 in 1 Oil

The finest oil known, on your
SEWING MACHINES
GUNS AND PISTOLS
RAZORS
SCISSORS
and all delicate machinery. It cleans, polishes and prevents rust.

There is nothing better.

[illegible] 25c at

The Robinson Drug Co.
Phone 4.

Healthy Cows

Scrupulous care in milking—hygienic methods in handling, freedom from adulteration, cool temperature [illegible] are your safeguards and the plans by which MILK brings health and happiness into homes.

SUES FOR BIG DAMAGES

MRS. ATKINSON ASKS $10,000 FROM WARD.

More Interesting Developments in Controversy Over Electric Automobile.

Another chapter in the Atkinson-Ward controversy over the possession of an electric automobile which W. D. Marlow is alleged to have sold to both claimants, developed late yesterday afternoon, when Mrs. Mary Atkinson filed suit in the district court to recover $10,000 damages from A. Jae Ward and his attorney, W. D. Lombard, as a result of the action of the two defendants last Thursday in having Mrs. Atkinson arrested on a John Doe warrant sworn out in Justice Dunnington's court. This warrant was issued following the disappearance of the automobile from the garage where Ward had left it.

In her complaint, Mrs. Atkinson accuses Ward and Lombard of having accused her of a criminal act "maliciously and without probable cause." She says that her great shame, humiliation and mortification at being taken in the machine by Constable Harvey Gillingham through the crowded thoroughfares of the city, have damaged her to the amount named in the suit.

The plaintiff goes on to say that after being brought to the court house, the warrant was dismissed without her knowledge or without any defense on her part, and that the defendants "wickedly" and "by a trick" secured possession of the machine.

History of the Case.

Marlow sold the car to Mrs. Atkinson about a year ago. A few weeks ago she went east, leaving the machine in storage at the garage of the Western Automobile and Supply company. Marlow later sold the car to Ward. Mrs. Atkinson filed a replevin suit for the car in the county court and Ward gave bond to secure the machine. A day or so later the car was mysteriously taken from the garage at night and Mrs. Atkinson admitted being in possession of the property. Ward turned the tables on her a few days later by swearing out a John Doe warrant charging larceny, and after Mrs. Atkinson came to the court house in the machine, Ward induced her to vacate the auto by sending a fictitious message, and, jumping into the automobile, drove it away.

Claims of Both Parties.

Mrs. Atkinson claims that she had a right to take the car from the garage, since it is her property, and was left in the care of Marlow. Ward alleges that the property was turned back to Marlow by Mrs. Atkinson, with the understanding that she was to get another car, and that he later purchased it from Marlow. Ward drives about town in the electric runabout and locks the wheels with an enormous chain and padlock when not using it.

The case may be further complicated by an action contemplated by Ward. He holds that since he gave bond for the property when the replevin suit was filed by Mrs. Atkinson in the county court, he was made responsible for the car by the court, and that Mrs. Atkinson's action in getting it out of the garage may render her liable to contempt of court. An application to this effect may be made to the county court.

SPRINKLING HOURS CHANGED

Schedule Slightly Revised Again by Water Committee of the City Council.

The water committee of the City Council has slightly revised the hours for lawn sprinkling in the various districts into which the city has been divided, since the schedule was published in The Gazette yesterday morning. Watchers will be kept in the various districts night and day in order to prevent a violation of the sprinkling rules, and, owing to the serious nature of the water situation, the most stringent measures will be taken with all offenders.

The following notice, including the corrected schedule, was issued yesterday to water consumers:

Colorado Springs, Colo., May 19, 1908.

By authority granted to the water committee of the City Council of the city of Colorado Springs, the following rule has this day been passed by unanimous vote of said committee:

Hours for Sprinkling.

The hours for sprinkling under the water system of the city of Colorado Springs are hereby fixed to be as follows:

From Pikes Peak avenue south to city limits and from Monument creek east to city limits, from 6 to 7 a. m.

From Pikes Peak avenue north to Yampa street and from Monument creek east to city limits, from 7 to 8 a. m.

From Monument creek west to Colorado City line and from Yampa street south to city limits, from 5 to 6 p. m.

All of Colorado City and adjacent territory west, from 6 to 7 p. m.

From Yampa street north to city limits and from city limits west to city limits east, from 7 to 8 p. m.

It Is Hereby Further Ordered, That any person violating the above rules for sprinkling shall be fined in the sum of not less than twenty-five dollars for each offense. All fines to be paid within twenty-four hours after notice shall have been given in writing by the superintendent of waterworks, or any other authorized person, to the party violating these rules. In case of failure to pay such fine within twenty-four hours from the time of such notice, the superintendent shall immediately shut off the water from the premises where such violation occurs.

CHARLES T. FERTIG.
E. W. [illegible]
A. M. HOLDEN.
Water Committee.
R. J. [illegible]
Water Superintendent.

MANY STORES WILL CLOSE

Memorial Day Will Be Generally Observed Here.

According to Secretary Frank F. Wulff of the Merchants association, the dry goods stores and clothing and [illegible] will be [illegible] all day on [illegible]

WILL COLLECT A POLL TAX

Every Man Between 21 and 60 Years of Age Must Pay City Two Dollars.

At a special meeting of the Colorado City council last night steps were taken to arrange for the collection of a poll tax of $2 each for every adult between the ages of 21 and 60 years, who makes his home in Colorado City. The city clerk was instructed to have the lists of residents prepared for the use of canvassers who will canvass the city by sections.

The matter of getting water into an irrigation ditch on Eleventh street in response to a petition from residents, was taken up, the members of the council having inspected the ditch prior to the meeting. Owing to the scarcity of water at the present time and the fact that considerable work would have to be done on the ditch before it would be ready to carry water, no action was taken and the matter was left over. There has been no water in the ditch for three years and the residents concerned claim that they have great difficulty in keeping their trees and lawns alive.

Routine Business.

The poolroom license granted to John Kerr at the meeting Monday night was revoked. Alderman Dunbar reported that he had filed the deed to 21 lots which were recently purchased as an addition to the cemetery. The alley through the lots will be declared vacant and the ground surveyed and staked into cemetery lots.

The work of putting in sidewalks on Sixth street and Washington avenue in the west end of the city will be started at once, a resolution having been passed to have the surveyor establish the grades on those streets as soon as possible. Alderman Dunber reported that the U. S. R. & R. company would probably make some objection to putting in a walk along its property on the south side, part of which lies within the city limits. The attorneys for the company have been making inquiries as to whether the city has ever set the property in question outside of the limits.

EASTERN COLORADO BOOMING

Hundreds of New Settlers Have Come in During Year—Much Interest in Institute.

Much interest is manifested by the farmers in eastern El Paso county regarding the institute to be held by the Rock Island railroad near Peyton on June 12. The farmers will meet at Cheese's grove, four miles from Peyton. The county commissioners and the Peyton board of trade will co-operate in boosting the institute, and competent educators will instruct the farmers as to the best methods to pursue in dry farming.

Reports received by G. W. Martin, general agent of the Rock Island lines, indicate that 6,890 persons took up homes in eastern Colorado during the twelve months from May 1, 1907, to May 1, 1908. Nearly all are living on dry farming land.

Mr. Martin says that his reports prove that 689 carloads of household goods and farm implements were shipped into eastern Colorado during the year. He says that each carload represents two families, and each family represents five persons. From those facts he deduces that 6,890 persons settled in eastern Colorado along the Rock Island lines.

The agents at various stations report the arrival of household goods during the year as follows:

Ruelton, 3 carloads; Kanorado, 13; Burlington, 30; Stratton, 136; Seibert, 145; Flagler, 37; Arriba, 104; Bovina, 61; Resolis, 5; Ramah, 20; Calhan, 70; Peyton, 3; Limon 51. This makes a total of 689 carloads.

The Rock Island will have its agricultural and horticultural exhibit car in eastern Colorado during the entire month of June. F. S. White, commissioner, will be in charge. Professors Olin and Cottrell, of the State Agricultural college, will assist Mr. White in making addresses and practical demonstrations for the benefit of the farmers. The Rock Island is teaching the new settlers scientific methods of soil culture, so that all who move into eastern Colorado will remain there.

Antlers Turkish Baths, 14 East Bijou, for colds, la grippe or rheumatism.

A CARD OF THANKS.

I desire to express my heartfelt thanks to all those who assisted me in deeds of kindness, loving words of sympathy, and for the many floral tributes sent during the recent illness and death of my beloved husband, the late Frank Carlson, and my dear brother, O. W. Nelson.
(Signed) MRS. FRANK CARLSON.

BAILEY ADVERTISES SPRINGS

Has Three Sketches of Local Views in Everybody's.

Three sketches of Colorado Springs points of interest by Vernon Howe Bailey appear in the June issue of Everybody's magazine. A rear view of the Antlers hotel, a street scene on Pikes Peak avenue and a sketch of Pikes Peak comprise the quota of this region, while Denver is represented by a number of well-known scenes, including the capitol building, a smelter scene and a Capitol hill residence.

Mr. Bailey made the sketches two years ago, just after the great fire at San Francisco, where he had been making drawings for Everybody's. He was in Colorado Springs for a week, as the guest of Mr. and Mrs. Henry Russell Wray. [illegible] his visit here Mr. Bailey has been [illegible] in the [illegible] cities of Europe.

SHAKE INTO YOUR SHOES

Allen's Foot-Ease, a powder. Relieves painful, smarting, nervous feet and ingrowing nails, and instantly takes the sting out of corns and bunions. It's the [illegible] discovery of the age. Allen's Foot-Ease makes tight or new [illegible]

TO BUILD FINE FLATS

C. W. KURIE WILL ERECT EIGHT HOUSES SOON.

Plans to Spend $50,000 in Improving Corner on Platte and Nevada Avenues.

Within the next two weeks work will be commenced on what will be the first typical eastern flat building to be erected in Colorado Springs. Within four months the buildings will be completed at a cost of $50,000.

The large enterprise is being financed by C. W. Kurie, the well-known mining man. The buildings will be on the southeast corner of Platte and Nevada avenues. They will be as substantial as possible, of fancy brick and patterned after the most modern apartments of the east. The plans contemplate eight houses of three stories each. There will be accommodations for three families in each house, the entire building accommodating 24 families.

While the details of the buildings have not been finally decided upon, it is assured that every modern convenience will be installed and the artistic effect will be carefully guarded in both interior and exterior.

Mr. Kurie will go to Denver today for a final conference over the plans, and expects to let the contracts for the buildings soon after his return.

DR FRANCIS COMING AGAIN.

Will Conduct Meetings Here Next Week.

Dr. J. A. Francis of New York, who recently gave a series of lectures in this city, will be here on Friday afternoon of next week and will address a meeting at the First Presbyterian church at 3 o'clock on "The Woman at the Well." In the evening, a meeting will be held at the same place, at which Dr. Francis will give an address on "The Lord's Prayer." On the following Sunday afternoon he will conduct a meeting for men only in the Opera House. Another meeting will be held on Monday afternoon at the First Presbyterian church.

WAR WITH JAPAN
could not possibly make so many cripples as rheumatism does every year. And yet there is no reason why this disease should cripple anyone, if all sufferers will rub the affected parts night and morning with Ballard's Snow Liniment. Cures all aches and pains. Sold by all dealers.

ACACIA HOTEL.
European plan. Also daily table d'hote luncheon at 50 cents and dinner at $1. Music every evening from 6:30 to 8:30.

Clearance Sale of Fine Waists This Week

Something particularly good for waist buyers this week. An opportunity to secure the finest goods on the market for a very little money. Close to 150 fine waists, in net, lace and silk, as well as a big collection of fine lingerie and hand-made goods. A class of garments not found in the average department store stocks. Regular prices range $10.00, $12.50, $13.50 and $15.00 each. All go this week at, each,

$8.85

Wilbur's

Boiling, Stewing and Simmering

Will spoil the best of teas. Brewing is the only way to get a good infusion.

If you don't know how to brew tea, so as to get the best results, let us show you. Our

A No. 1 Brand of 60c Ceylon

will please the most exacting epicure if it is made right. Try a pound.

DERN Tea & Coffee Co.

Wednesday and Thursday
Attractions

Packers Tar Soap, Two Days' Special........16c
Cuticura Toilet Soap, Two Days' Special......19c
Colgate's Dental Powder, Two Days' Special...15c
Colgate's Talcum Powder, Two Days' Special...15c
Cashmere Bouquet Toilet Soap, Large Size.....24c
Cashmere Bouquet Toilet Soap, Small Size.....15c

35c BRAID BELTS FOR 25c. New figured silk braid belts with cut out gilt buckles. White, brown, navy, champagne and black; also white and gilt, and brown and gilt braid belts with cut out gilt buckles.

25c WASH BELTS FOR 18c—New line of the latest things in women's white duck belts with pretty conventional designs, embroidered with white mercerized cotton floss.

"IDEAL" HAIR BRUSHES—These are recommended by all the leading hair specialists. Genuine "Ideal" hair brushes, real Siberian bristles set in pneumatic rubber cushion. On sale as follows:

$1.25 Quality for..85c $1.50 Quality for.$1.00

"Columbia" Yarns

We are sole city agents for the famous reliable "Columbia" yarns. Every hank that bears the "Columbia" label is made from best quality long staple wool, is elastic, strong, supple and fine. "Columbia" yarns are rich in color and superior in most respects to other yarns, but cost no more.

Embroidery Flosses

In our art section you will find a complete line of Embroidery Flosses of all kinds, including Royal Society Floss, white, in sizes A to F, fine to coarse; colors in India Bear Lustre, white, sizes A to F. D. M. C. "Coton Perle," "Coton Floche," "Coton a Broder," "Broder Special," "Linen Floss," D. M. C. Colored Floss and Helios Embroidery Cotton in white and colors.

Reis' Washable Foundation Letters, and Stitchon Letters in script and old English styles.

HIBBARDS

Mercerized white cotton Soutache Braid for braiding waists and dresses and trimming wash suits.

Home Furnishing

Great Spring Sale!

An enormous stock to select from, representing the best values for the money to be found in any market.
Special low price goods for tents and cottages.

The Fred S. Tucker Furniture Co.

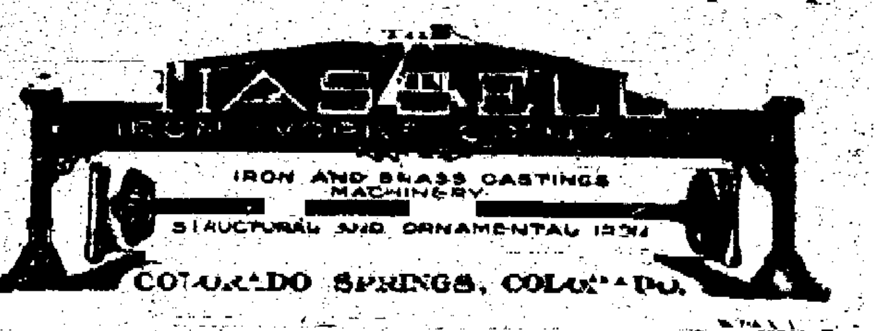

BIGGER AND BETTER THAN EVER

The ZOO

NOW OPEN

New Attractions! New Features!

Ladies and Children Admitted Free Except Sundays & Holidays

The Empire Vaudeville
Week of May 17th.
Baker and Carlisle
Colored Aristocrats.
Pianists, Vocalists and Composers.
Using two pianos on the stage at one time
The Stadium Trio
Of Acrobats.
Phenomenal Gymnasts.
Myrtyne and Hardy
Comedy Character Change Artists.
ILLUSTRATED SONG,
"I Will Be Waiting, Dearie, When You Come Back Home."
The Best of New Moving Pictures.

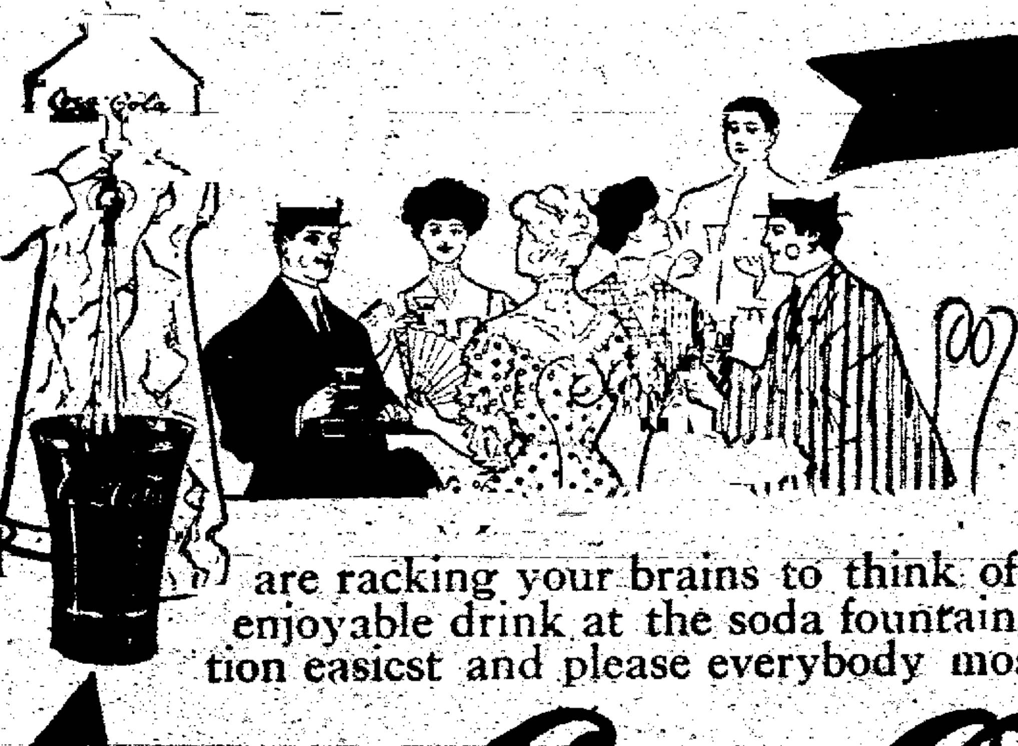

When You and the Crowd

are racking your brains to think of the most delicious and enjoyable drink at the soda fountain, you will settle the question easiest and please everybody most by ordering

Coca-Cola

Sparkling, harmless as water, and crisp as frost. The satisfactory beverage. Liked by and good for all classes, ages and sexes.

Delicious Refreshing Wholesome Thirst-Quenching

GET THE GENUINE

5c. Everywhere

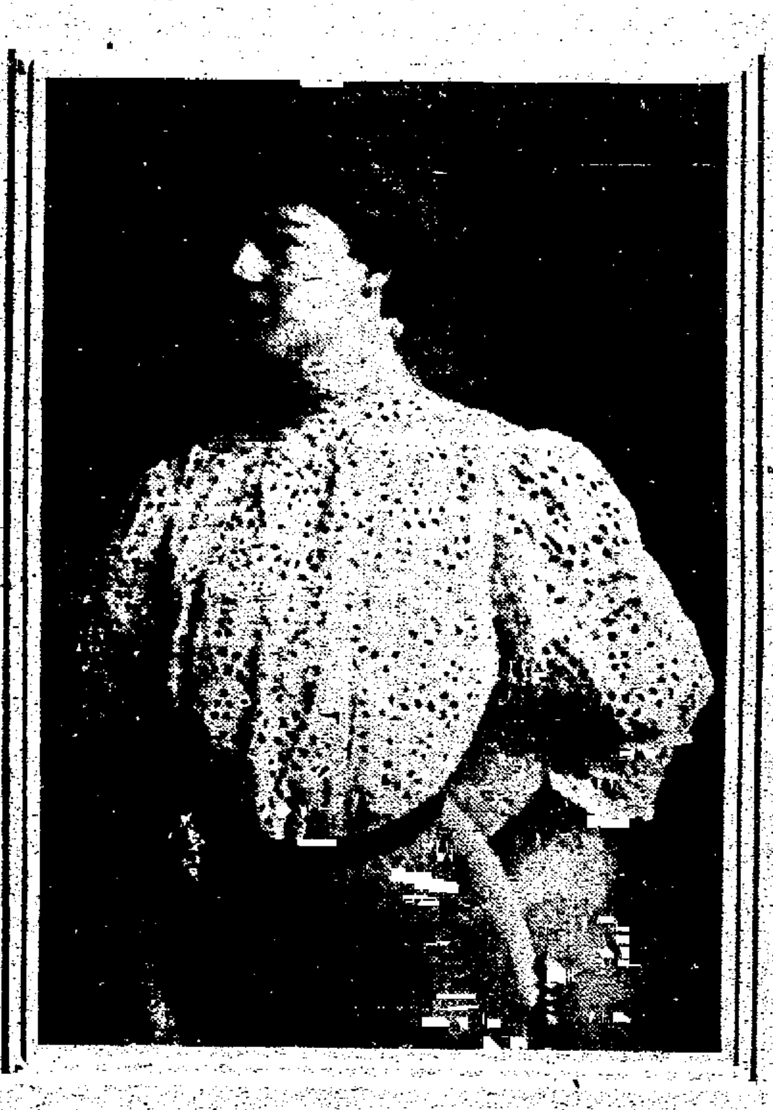

Blouse of English Eyelet Embroidery.

Beautiful waists which represent the minimum of labor with the maximum of effectiveness are those of allover eyelet embroidery, with medallions of lace centered with filet net or lingerie material finely tucked. There are many pretty models for the development of these allover needlework effects which the shops are showing in such profusion, and one could not make a better choice in blouses for dressy wear with linen and lightweight worsted suits for midsummer.

Let the Coal Fire Go Out

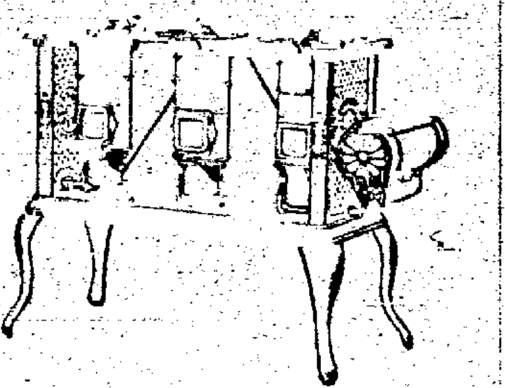

A reasonably cool and pleasant place for kitchen work is the blessing enjoyed by every housewife who possesses a New Perfection Wick Blue Flame Oil Cook-Stove.

At the first suggestion of summer weather, let the range fire die out, set a

NEW PERFECTION

Wick Blue Flame Oil Cook-Stove

in a corner of the kitchen and at once the family boiling, frying and baking may be done with comfort, because the "New Perfection" delivers the heat under the kettle where you want it and not about the room where you don't want it. Made in three sizes, each capable of an astonishing range of work. If not with your dealer, write our nearest agency.

The Rayo Lamp is a most agreeable light for reading, sewing or study—mellow, strong, continuous. No [illegible] lamp is made for every household use. If not at your dealer's, write our nearest agency.

Continental Oil Company

(Incorporated)

What the Press Agents Say

ATTRACTION AT THE OPERA HOUSE THIS WEEK

Allen Curtis and his big musical comedy company will be the attraction at the Opera House for three nights and a special bargain matinee Saturday, commencing tomorrow evening, presenting the latest and most successful New York and Chicago musical successes, with change of program nightly.

Theopening bill will be one of Weber & Fields big New York successes, "Jakey, Mikey and Ikey," and it promises to be one continuous uproar of laughter from the rise of the curtain to the final. The music with this production is all new and of the latest New York publications. Following are a few of them: "Texarkana," "Red Wing," "When Noah Gave Out Checks for Rain," "I'm Looking for the Man Who Wrote the Merry Widow Waltz," "The Gay Soubrette" and several others. The beauty chorus with this organization carries the reputation of being the best picked lot of singers and dancers seen with a musical show this season. Popular prices will prevail for this engagement.

WILLIAM COLLIER.

The Opera House should certainly be crowded on next Tuesday evening, when William Collier, the popular star, appears in the great laughing success, "Caught in the Rain," the farce comedy in three acts, by Mr. Collier and Grant Stewart. This clever comedian has never had a play thus far in which he has been seen to such advantage. The character of Dick Crawford, a bashful but ready-witted young westerner, is exactly suited to Mr. Collier's style of acting. The love story of which Dick is the central figure, is charmingly told in a series of attractive scenes, and there is not a moment from the time Dick first meets the heroine until he wins her hand that the audience is not kept in roars of laughter. The company provided by Charles Frohman for Mr. Collier's support is especially competent. It includes Albert Perry, John Saville, Reginald Mason, W. H. Post, Thomas Martin, Charles Poore, John Adam, Thomas Lennen Martin, E. T. Whitney, Max Esberg, Ah Sam, Ellen Mortimer, Helena Collier-Garrick, Jane Laurel and Anne Bradley.

"STOLEN SAUSAGE" AT FAIRYLAND

Manager Braden has secured another bunch of funnies for Fairyland. "A Stolen Sausage" is simply great. "A Lost Coin" is also a very funny picture. "The Naughty Dairy Maid" is a dramatic picture of great popularity and is indeed very interesting. "The Haunted Castle and Spiritual Seance" weird and awe-inspiring, is something entirely new at Fairyland, and will undoubtedly meet with the hearty approval of all who attend. Mr. Harry R. Frink, the popular eastern singer, is at his best in the rendition of the beautiful song, "Somewhere." One of the most attractive features of this popular amusement parlor is the special music every evening by Mr. Charles Templeton, violinist, and Mr. Harry Van, pianist. Today is souvenir day. A beautiful and useful souvenir will be presented each lady attending the afternoon performance. An hour spent in cool, comfortable Fairyland is an hour well spent. Program is changed Monday, Wednesday and Friday, and the shows are continuous from 1 to 11 p. m.

MARSH SUES MONTGOMERY

Claims Loan of $2,500 Was Never Paid Back.

Alleging that the defendant borrowed $2,500 from him "for a few days" only, and that he neglected to pay it back, Frank R. Marsh filed suit in the district court yesterday against W. S. Montgomery, formerly of [illegible]

NEWS OF THE LOCAL COURTS

In the district court yesterday, Defendants W. F. Anderson and Walter Stray filed an answer to the replevin and damage suit recently started against them by C. A. Baldwin. Baldwin claimed that the defendants purchased from W. D. Marlow a Peerless automobile which he (Baldwin) had loaned to Marlow. In their answer, the defendants alleged that Baldwin traded in the machine in part payment for a new car, giving Marlow the right to sell it as his own property. This answer also applies to Baldwin's demand for $1,000 for damages to the car, the condition of which, if the property of the defendants, would not interest Baldwin.

Joseph O. Major, who was recently bound over to the district court by Justice J. D. Faulkner of Colorado City, was yesterday arrested by a deputy sheriff on a criminal capias issued in the district court on a direct information filed against him, on the same charge of passing a worthless check. Major, who was released under bond of $300 for his appearance May 21, is accused of passing a bogus check for $9 on the First National bank of this city.

Claiming mental cruelty and infidelity, Mrs. Ellen McGivney filed suit for divorce against John McGivney in the district court yesterday. She requests such alimony as the court may decide. The couple were married in Greeley, September 3, 1896.

Roy Heisel pleaded guilty to a charge of petty larceny yesterday and was sentenced by Justice W. N. Ruby to serve 30 days in the county jail. Heisel, who stole clothes belonging to Rex Langbein, was at first suspected of complicity in the murder of Express Messenger C. H. Wright, but proved an alibi.

TUCKER'S BROTHER DIES

Will Leave for East Today to Attend Funeral.

Charles Tucker, a clerk in the employ of the Robinson Drug company, yesterday received a telegram from his brother in Decatur, Ill., announcing the sudden death of John G. Tucker, another brother, in Washington, D. C., last Monday. Mr. Tucker will leave for Decatur this morning to attend the funeral, which will be held in that city.

No details were given in the telegram regarding the death of Mr. Tucker. He was 24 years old, unmarried, and had been a government mail clerk in Washington for several years.

TO DEDICATE SCHOOL HOUSE

Duquesne Council No. 12 in Charge of Exercises

The Papeton school house, which has been rebuilt since it was recently destroyed by fire, will be formally dedicated under the auspices of Duquesne council No. 12, Jr. O. U. A. M., Sunday afternoon, May 24. The council will present a flag to the school, and the ceremony of raising it on the flag pole will be followed by addresses and exercises.

A special car will take the Duquesne band to Roswell to participate in the ceremonies.

CROSBY A GOOD BOOSTER

Sends Unique Passes to Hundreds of Railroad Men

W. S. Crosby, who has charge of the advertising for the South Cheyenne Canon and the Cliff Dwellers canon attractions, is receiving a number of congratulatory letters from railroad men in all parts of the south as a result of the courtesies he has extended to them. He has sent annual passes to 476 railroad men throughout the south. The passes are especially made for the occasion, and the clause that has caused the most comment is in red ink across the back of the pasteboard. It reads as follows: "It is hereby [illegible]

Societies and Clubs

Centennial chapter No. 58, Order of the Eastern Star, will hold a stated session in Masonic hall this evening, at 8 o'clock. All officers and members are requested to be present.

The East Side W. C. T. U. will meet this afternoon at 2:30 o'clock, at the home of Mrs. Margaret Shillady, 1117 East Willamette avenue, and an address will be given by Miss Southard. At 3:30 o'clock the W. C. T. U. will entertain the members of the East Side Loyal Temperance legion.

Mrs. Eldredge's district will meet with Mrs. Nicholson at 110 South Wahsatch avenue, tomorrow afternoon at 3 o'clock.

El Paso circle No. 310, Women of Woodcraft, will give a card party tomorrow afternoon in Woodmen hall. Refreshments will be served and all members and friends are invited.

The Practice Bridge club will meet this afternoon with Mrs. W. W. Price at 215 South Nevada avenue.

The North End W. C. T. U. will meet Saturday afternoon at 3 o'clock, at the home of Mrs. E. D. Bond, 815 North Weber street. The program includes a paper on "The Peace Movement," by Mrs. E. L. Mummah, an address on "Military Drill," by Professor H. A. Nye of the High School, and a vocal solo by Mrs. W. B. Price. J. F. Burnett will give a piano solo.

The Ladies' Aid society of the English Lutheran church will meet this afternoon at 2:30 o'clock at the home of Mrs. Brown, 1334 North El Paso street.

Hermione temple No. 1, Pythian Sisters, will meet in K. P. hall this afternoon at 2:30 o'clock. A good attendance is desired, as there will be nomination of officers.

I. T. U. ELECTION TODAY.

Delegate Will be Elected to Boston Convention.

An election in which the members of Colorado Springs Typographical union No. 82 are much interested will be held by the local union this afternoon from 4:30 to 6:30 o'clock in the office of the Labor News on East Kiowa street. The event of most local importance will be the election of a delegate from the local union to the national convention of the I. T. U., to be held in Boston in August. There are four candidates in the field for this honor. International officers will also be voted for and votes will be cast for president, vice president, secretary-treasurer, three trustees of the Union Printers home, four delegates to the American Federation of Labor, and an agent for the Union Printers home.

THE END OF THE WORLD should it come tomorrow, would find fully 1-3 of the people suffering with rheumatism of either slight or serious nature. Nobody need suffer with rheumatism, for Ballard's Snow Liniment drives away the trouble, relieves the pain instantly and leaves the user as well and supple as a two year old. Sold by all dealers.

CRIPPLE CREEK EXCURSION SUNDAY AND THURSDAY EACH WEEK, $2.50 ROUND TRIP. TRAIN LEAVES FROM SANTA FE DEPOT, 10:40 A. M.

Personal Mention

Mrs. Chalomer B. Schley of Broadmoor is visiting Mr. and Mrs. D. Bryant Turner in Denver.

City Attorney W. B. Price left for La Junta and Rocky Ford on business yesterday. He will return today.

After a vacation of a few months, Dr. J. D. Nifong has reopened his office in the Hagerman building and will resume his practice at once.

Mrs. Fred A. Mueller has returned from a visit with relatives in St. Louis, Mo., and is again a guest at the New England.

Mrs. J. E. Little and children are spending a few weeks with Mrs. Little's parents, Mr. and Mrs. Perryman of Overbrook, Kan.

Mrs. Caroline M. Clancy, president of the Kit Carson circle, Ladies of the G. A. R., left yesterday for Fort Collins to attend the department convention meeting.

A Woman's Back

Has many aches and pains caused by weakness and falling, or other displacement, of the pelvic organs. Other symptoms of female weakness are frequent headache, dizziness, imaginary specks or dark spots floating before the eyes, gnawing sensation in stomach, dragging or bearing down in lower abdominal or pelvic region, disagreeable drain from pelvic organs, faint spells with general weakness.

If any considerable number of the above symptoms are present there is no remedy that will give quicker relief or a more permanent cure than Dr. Pierce's Favorite Prescription. It has a record of over forty years of cures. It is the most potent invigorating tonic and strengthening nervine known to medical science. It is made of the glyceric extracts of native medicinal roots found in our forests and contains not a drop of alcohol or harmful or habit-forming drugs. Its ingredients are all printed on the bottle-wrapper and attested under oath as correct.

Every ingredient entering into "Favorite Prescription" has the written endorsement of the most eminent medical writers of all the several schools of practice—more valuable than any amount of non-professional testimonials—though the latter are not lacking, having been contributed voluntarily by grateful patients in numbers to exceed the endorsements given to any other medicine extant for the cure of woman's ills.

You cannot afford to accept any medicine of unknown composition as a substitute for this well proven remedy of known composition, even though the dealer may make a little more profit thereby. Your interest in regaining health is paramount to any selfish interest of his and it is an insult to your intelligence for him to try to palm off upon you a substitute. You know what you want and it is his business to supply the article called for.

Dr. [illegible]

Absolutely Pure

From Grapes, the most healthful of fruits, comes the chief ingredient of

ROYAL BAKING POWDER

The only baking powder made from Royal Grape Cream of Tartar

[illegible]

THE WAY OF THE LIBRARY THIEF

"Library thieves fall into four classes," said a librarian. "The first and most numerous is the umbrella class, gender—I regret to admit—feminine.

"This lady lounges about your library with an unrolled umbrella in her hand. If she sees a book she wants, a magazine, or a newspaper—pop it goes into the umbrella's capacious folds. Her type is well known. Never carry an unrolled umbrella into a library if you would escape the surveillance of the watchers and attendants.

"Another class, male, steals weeklies. This daring thief rolls a weekly into a cylinder, slips his hand through it, and works it up his sleeve. Fancy running such risks for a 5 or 10-cent weekly!

"A rare genus, feminine again, is the partitive or installment thief, who steals a book a few pages at a time. Though this genus is known to libraries, I have met with but two specimens in ten years. One stole a Hall Caine and the other an H. A. Vachell volume in installments. Both were more or less daft.

"The most numerous class of all is the open, daring one. These people bluff. They walk out with a stolen book or paper under their arm as if it were their own. And, hang it, they escape, too, if they are careful that our label doesn't show.

"Our percentage of thefts? Well, we count to have about two books in every hundred stolen."

Many a woman marries for money because she can't think of any other excuse.

What would happen if the Lord were to follow all the advice that is handed to Him in prayers?

CASTORIA

For Infants and Children.

The Kind You Have Always Bought

Bears the Signature of Chas. H. Fletcher.

EUROPE PARTIES, June 18, 20, 27, July 3. Clark's Cruises of the "Arabic," 16,000 tons to

Orient Feb. 4.

Around the World Oct. 16, '09 Feb. 5, '10.

FRANK C. CLARK, Times Building, New York.

Underwood

Standard Typewriter

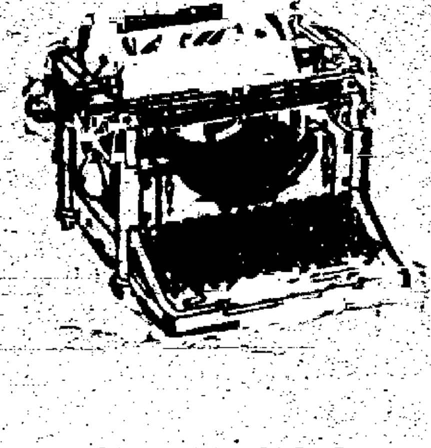

Machine of Merit

Possessor of originality in "Billing," "Visible" and "Tabulator" construction, Securer of Large Contracts, Recipient of Grand Prizes, and Winner of Speed Championships, the

Underwood

Standard Typewriter,

stands foremost today in the estimation of the Commercial World.

Underwood Typewriter Company, Inc.

21 North Tejon Street..............Colorado Springs.

1622 Welton Street..............Denver, Colo.

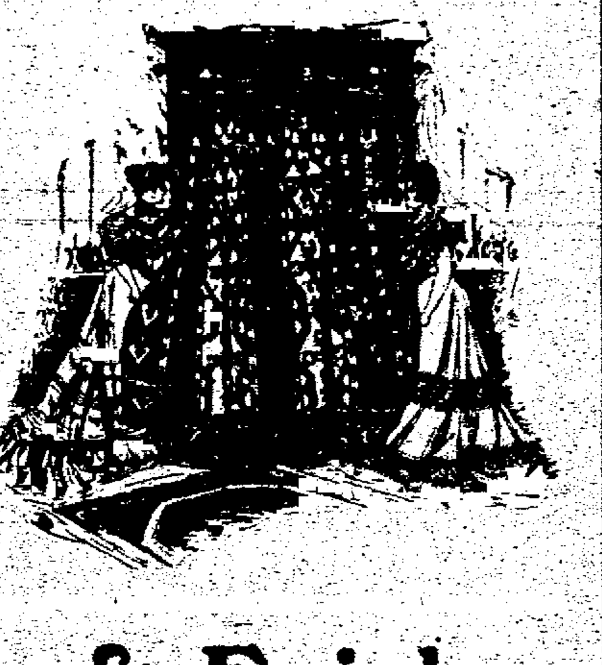

NEW CARPETS

Every season brings more advantage in carpet buying to our customers than ever. Close touch with the market, thorough knowledge of weaves and manufacturing, connection with the largest manufacturers and buying in such immense quantities proves of unusual value to you. We have left no style or quality of merit out of this new stock, and those intending to buy now will appreciate the saving offered here as well as the superior assortment as compared with that shown elsewhere.

MADE RUGS

In room size and smaller rugs made up and ready for the floor we have prepared the largest line ever presented in Colorado Springs. The striking colorings and high quality will at once appeal to those posted on rugs, and the economy feature is expressed in no small manner. See this stock of rugs before making any selection.

LINOLEUMS

There is a linoleum difference which must be guarded against in making the purchase as well as in any other line of merchandising. We have guarded against inferior grades in this varied line and guarantee every yard offered here to be the very best prepared at the particular price.

SHADES and CURTAINS

This department is steadily growing, and this season marks a decided contrast over previous seasons inasmuch as the line has been doubled and the price saving is more in evidence than ever. Let us figure with you on any sort of window shade or drape.

We have a department thoroughly equipped for lining and laying carpets, which is at your disposal.

Fairley Bros. & Fairley

"Colorado Springs Home Furnishers"

23 S. Tejon Street

THE MESSAGE OF THE MOCCASIN

From "The Story of the Moccasin," by Emerson Hough in the Outing Magazine for May.

There is a symbolism in the decorative scheme shown by many different Indian tribes. We may say that each and every Indian moccasin of pure type is a picture, or is both a picture and a pictograph. It may mean something, although it is not a pictograph.

The meaning must perforce depend largely upon the surroundings of the maker. A thousand reasons might influence this or that pattern. Sometimes a very old and wise woman who made moccasins might have a dream, and she would put her "dream" into the moccasin. Perhaps a well content and simple-minded maker would put in merely a reflex of the life about her, the objects with which she was in continual contact. There would be present the continual tribute of superstition to the great forces, life death, the unknown hereafter; the air, the sun, the wind. The trees, the earth, the immediate ignorance, the common necessity, the passing event of present importance—all these abstract or concrete things might come into the mind of the worker with pigments, quills and beads. These, the moccasin-maker put down as best she might. She could not write it out, for her product was no letter and no pictograph. So in turn she came to use the condensed thought of symbolism, just as we do in our astronomy or astrology or mathematics. She struggled toward the shorthand of thought-universal.

Do You Want a Nurse?

If you want a nurse for your children you want a good one. The foundation of your children's character is not a little influenced by the character of the nurse whom you employ.

Don't get an adventuress of a product from the slums to take care of your children. Go rather among the people who have a purpose in life, who are refined and genteel.

You can secure this class of a nurse through The Gazette. Read the classified columns every day and Sunday, under the heading "Situations Wanted," or advertise under heading "Help Wanted." You will find the kind of a nurse girl you want.

The Gazette is the Colorado Springs newspaper which prints the "Want Advertisements."

Manitou News

An indication of the big tourist business in Manitou for this time of the season is seen in the fact that during the present month the Cliff house has done as much business as for the same length of time in June last year, and many new guests are coming in daily, most of them for the entire season. Among those who came this week for the season are: Mr. and Mrs. L. Z. Carpenter and daughter of Attleboro, Mass.; Mrs. R. W. Rogers and party of New Orleans, and the Misses C. F. Ramsay, M. E. Ramsay and M. A. Ramsay of Cambridge, Mass.

Mrs. Adelaide Fullerton of Denver has fitted up the premises formerly owned by the Zang Brewing company, near Iron springs and will open a restaurant there about June 1. The building has been almost entirely rebuilt.

Workmen are engaged laying the last stretch of sidewalk on Ruxton avenue below the Iron springs, and when this is finished there will be a continuous line of walk from the central portion of the city to the springs.

William Long, who recently sustained a broken leg by falling from the roof of a house where he was working, is reported to be getting along nicely.

Miss Dassie Turner of Kansas City has bought the W. C. Baker place on Canon avenue and will take possession this week.

The pupils of Miss Mattie Kriger and Mary E. Rose gave a recital last Saturday night at 1317 Grant avenue.

The St. Andrews guild met yesterday afternoon with Miss Ida Nichols at the Cliff house.

Colorado City News

John L. Lacey, proprietor of the Arcade saloon, was arrested yesterday on direct information filed in the district court charging him with selling liquor on Sunday to John Dacey. He was released on a bond of $500 and will be tried at the May term of court. The information was based on an affidavit sworn to by Patrolman J. A. Lauderman, who alleges that Lacey sold a pint of whisky to John Dacey on Sunday, May 3.

The license for a poolroom, which was granted to John Kerr at the council meeting Monday night, has been revoked, owing to the objections raised against it by residents on account of its location at 505 Colorado avenue. Efforts are being made by Colorado City residents to keep all saloons, poolrooms and such places on the south side of the street. Mr. Kerr's place of business is located on the north side.

Coal! Coal! Coal! Coal to burn. Coal that will burn. C. M. Sherman.

Paul McIntosh, who has just graduated from a dental college in Denver, is at his home in this city and intends to go to Los Angeles to open an office.

Samuel Bryant, who was recently injured in a railway accident at Divide, has recovered and is able to be about.

An entertainment was given Monday night by the Daisy club at the First Christian church, at which an excellent program was given by Margaret Dwyer, Stanley Effinger, Myles Cone, Violet Longfellow, Alice Clark, May Kinsman, Rae Bell, Elva Minium, H. Kieler, Robert Sims and the Misses Hicks and Tank.

Dr. R. J. Dye and Mrs. Dye, who have been doing missionary work in the Congo Free State for several years, are guests of the Rev. Clark Bower. Dr. Dye will speak at the Christian church this evening.

TWICE CURED OF SKIN TROUBLES

First Case a Rash Which Itched and Stung—Threatened Ten Years Later With Blood-Poison in Leg—But Both Times the Sufferer's

RELIANCE IN CUTICURA PROVED WELL-FOUNDED

"About twelve or fifteen years ago, while living in West Virginia, I had a breaking-out, and it itched and stung so badly that I could not have any peace because of it. I saw three doctors and they did not agree on what it was, so one of them gave me something that he called [illegible], but I [illegible]. I might just as well have [illegible] in rain-water. Then I got some Cuticura Soap, Cuticura Ointment, and Cuticura Resolvent and began to get better right away. They cured me and I have not been bothered with the itching since, to amount to anything. About two years ago, I had la grippe and [illegible] which left me with a pain in my side. [illegible] it into my leg, which then swelled and began to break out. It got in pretty bad shape, so I went to a doctor. He [illegible] it would turn to blood poison. I used his medicine but it did no good, so I sent for another set of the Cuticura Remedies. I [illegible] and [illegible] the breaking out on my leg. Now I [illegible] J. F. [illegible] R. F. D. 2, [illegible] May 13, 1907."

BABIES ON FIRE

With [illegible] Humors, Cured by C[illegible]

[illegible]

Excessive Drinking

Orrine Destroys the Craving for Drink. Sold Under Positive Guarantee.

Excessive or continued use of alcoholic beverages always results in diseased condition of the nervous system. The drinking man is often heard to say, "I can stop of my own free will and when I wish," but the poor fellow is now devoid of the power to act at the proper time and in the right way—it's too late, the craving has secured a firm hold and because of the diseased nervous system he has not the ability for sustained effort. The result we all know.

Drunkenness is no longer considered a crime; eminent scientists and physicians have agreed that it is a disease and must be treated as such.

The home treatment that has been used for a number of years, and is highly successful, is Orrine. It is sold under a positive guarantee that if it does not effect a cure your money will be refunded.

Orrine is in two forms. When desiring to give secretly, purchase Orrine No. 1, and if the patient will voluntarily take the treatment, Orrine No. 2 should be given. The guarantee is the same in either case. Orrine costs but $1.00 per box. Mailed in plain sealed wrapper on receipt of price. Write for free treatise on "Drunkenness" mailed in sealed envelope by The Orrine Co., Washington, D. C. Sold by leading druggists everywhere and in this city by the D. Y. Butcher Drug Co.

THE RANGELY OIL FIELD, COLORADO.

Recent revival of active work in prospecting for oil in the Rangely district, Raven Park, Colo., makes a forthcoming report on the geology of the district very opportune.

The field was visited during the summer of 1907 by a party from the United States Geological Survey, in charge of Mr. Hoyt S. Gale, geologist, engaged primarily in a study of the coal fields of the region, but the structure and stratigraphy of the oil field were also worked out in considerable detail. A topographic map of Raven Park and adjacent territory was made, which has been prepared for publication on the scale of one mile to one inch, and will be printed with the report. This map shows roads, drainage, location of wells already drilled, and topography, the relief being indicated by contours representing vertical intervals of 100 feet. The report will include a map showing the distribution of geological formations by means of colored patterns, and a sheet of cross sections of the Rangely field indicating the positions and relations of the oil-bearing horizons.

The occurrence of the oil will be discussed in the text of the report, and some conclusions as to the nature of the oil pools will be stated. No attempt will be made to indicate exactly the sites for the location of new successful wells, as this is beyond the scope of such a paper. The primary purpose of the work is to present the results of a study of the general geology of the district in which the oil has been found, with a view to determining if possible the relations of structure and stratigraphy to the occurrence of the oil, as a possible aid to the development of the field.

The report will also include a chapter on the water supply of the district, with an analysis of White river water and a discussion of its effects when used for domestic purposes.

The report will appear as Bulletin 350 of the Survey's series and will probably be ready for distribution during the summer of 1908.

PASSING OF AN OLD SEA CUSTOM

From the New York Press.

One by one the old fashions that pertained to seagoing are passing, the latest to go into limbo of abandoned things being the "captain's table" on the Atlantic liners. The introduction of the a la carte system on the North German Lloyd and Cunard boats, necessitating the use of small tables, has proved to be so popular among seagoers that the old style long table, with the skipper sitting at the head of it, is doomd to extinction. Indeed, on the North German boats, and more particularly for the fastest ships, it has been abandoned for good and all, and no more will the dining room stewards be recipients of liberal tips to induce them to secure the tipper the coveted place at the "captain's table." To think of this title if one be fond of novels of the sea, is to remember all sorts of incidents that centered around that place of honor on shipboard. Clark Russell, with his sailing ships; William Black, with his "P. and O." liners, and even Bret Harte, in the "Cruise of the Argonaut," all used the "captain's table" with picturesque effect. Soon, if the good old custom goes with sails, we shall know it only through those pages and not through actual experience.

EASTERN LIVE STOCK MARKETS.

CHICAGO, May 19.—Cattle—Receipts about 20,000; market steady. Beeves, $4.75@7.25; Texans, $4.15@7.00; westerns, $4.50@6.00; stockers and feeders, [illegible]; cows and heifers, $2.40@6.40; calves, $4.11@6.25.

Hogs—Receipts about 18,000; market strong to a shade higher. Lights, $5.30@5.50; mixed, $5.[illegible]@5.57½; rough, $5.15@5.30; good to choice heavy, [illegible]; pigs, $4.00@5.10; bulk of sales, [illegible].

Sheep—Receipts about [illegible]; market weak at yesterday's decline. Natives, $3.75@5.50; westerns, $3.75@5.50; yearlings, [illegible]; lambs, $4.75@7.30; western, $4.75@7.30.

KANSAS CITY, May 19.—Cattle—Receipts [illegible], including [illegible] southerns; market steady. Native steers, [illegible]; southern steers, [illegible]; southern cows, [illegible]; native cows and heifers, [illegible]; stockers and feeders, [illegible]; bulls, [illegible]; calves, [illegible]; western [illegible].

Hogs—Receipts [illegible]; [illegible]; bulk of sales, [illegible]; heavy, [illegible]; light, [illegible]; pigs, [illegible].

Sheep—Receipts [illegible]; market steady. Muttons, [illegible]; lambs, [illegible]; range wethers, [illegible]; fed ewes, [illegible].

[illegible]

SAN FRANCISCO MINING STOCKS

Quotations Furnished by Wm. A. Otis & Company.

COMSTOCK.

	Bid.	Ask.
Ophir	2.15	2.20
Mexican	1.00	1.02½
Gould & Curry	06	07
Con. Va.	60	65
Savage	25	33
Hale & Norcross	28	29
Yellow Jacket	19	
Belcher	21	22
Sierra Nevada	27	
Exchequer	20	
Union	23	24

TONOPAH.

	Bid.	Ask.
Tonopah Nevada		8.10
Montana Tonopah		1.02½
Tonopah Extension	96	98
MacNamara	22	25
Midway	13	15
Tonopah Belmont	1.09	1.10
Tonopah North Star	11	15
Ohio Tonopah		01
West End Cons.	40	44
Rescue	08	10
Tonopah & California	02	
Golden Anchor	01	02
Jim Butler	25	29
Golden Crown		02

GOLDFIELD.

	Bid.	Ask.
Sandstorm		28
Col. Mt.	17	
Jumbo Ext.	20	21
Vernal	04	
Pennsylvania		02
Kendall	17	18
Booth	18	
Blue Bull	10	11
Adams	04	05
Silver Pick	18	19
Nevada Boy	02	05
Black Butte Ext.	01	
Blue Bell	03	02
Dixie	01	02
Goldfield Columbia		08
Hibernia	05	
St. Ives	33	31
Conqueror	05	
Black Rock	01	
Lone Star	08	09
G. Wonder		02
Oro	06	09
Kendall Ext.	01	02
Sandstorm Ext.	01	03
Mayne	01	
Atlanta	29	
Great Bend	31	33
Simmerone		08
Empire	03	04
Red Top Ext.	11	12
Florence	5.37½	5.60
D'field B. B. Cons.	16	18
Goldfield Daisy	1.17½	1.20
Comb. Fraction	52	53
Great Bend Ext.	06	
Great Bend Annex	06	07
Milltown	05	
B. B. Bonanza		02
Kewanee	54	
Esmeralda		05
Portland	09	
Crackerjack	06	07
Frances Mohawk	35	
Red Hills	19	20
Mohawk Ext.		03
Lou Dillon	01	
Yellow Tiger		07
Grandma	04	06
S. P. Ext.	01	
Yellow Rose	01	
Goldfield Cons.	5.62½	5.67
D'field Triangle	05	05

BULLFROG.

	Bid.	Ask.
Original	02	
Bullfrog Mining	04	
Mont. Bullfrog		02
National Bank	08	
L. Harris		01
Amethyst	04	
Gold Bar	06	07
Bonnie Clare		12
Mayflower Cons.	07	08
Montgy. Sho. Ext.	01	02
Golden Sceptre	01	02
Montgy. Mt.		07
Homestake Cons.	20	
Yankee Girl		02
Tramp Cons.		20

MANHATTAN.

	Bid.	Ask.
Manh. Cons.	11	12
Manh. Mining Co.	03	
Gold Wedge	01	
Seyler-Humphrey	02	
Dexter	05	06
Little Joe		01
Crescent		01
Combination		01
Mustang		09
Little Grey		02
Cow Boy		02
Broncho	01	
J. Jack	01	
Pine Nut	01	
Yellow Horse		02

OTHER DISTRICTS.

	Bid.	Ask.
Fairview Eagle	38	
Nevada Hills	2.35	2.40
Pittsburg Silver Peak	1.40	1.45
North Star Wonder	01	02
Eagle's Nest	12	13

TO TRADE.

FOR SALE OR TRADE.

Have party with modern 8-room house on North Nevada, near college. Will take cottage on west side or Ivywild. Easy terms on difference.

ORRIS & LONG.

Phone Main 267. 30 Bank Bldg.

HIGH-GRADE building lots in Colorado Springs; also the choicest unimproved building lots in Colorado City, on Colorado and Lincoln avenues (east end), for improved property. Money to loan on real estate at lowest rates. W. H. McIntyre, 110 N. Tejon St.

WANTED—To trade equity in residence property for good team. Inquire E. A. Turner, 415 S. El Paso. Phone 442.

MINES AND MINING.

I CAN sell you an interest in Missouri zinc lands cheap. For particulars address G 97, Gazette.

WANTED TO RENT HOUSES.

WANTED—To rent a small modern cottage, furnished; near car line; in a desirable part of the city; Colorado College locality preferred; from June 15 to September 15. No children. Satisfactory reference as to responsibility, etc., guaranteed. Address J. Wallace Ferguson, Fayetteville, Arkansas.

FOUR or five room cottage, [illegible], with chicken yard, by June 15. Address G-[illegible], Gazette.

[illegible]

STORAGE AND TRANSFER.

[illegible] leave it [illegible] Storage & [illegible] Co.

CHIROPODY.

CORNS, bunions, ingrowing nails cured; no pain. Mrs. McNab, [illegible] DeGraff [illegible]

[illegible]

NOTARY PUBLIC.

RAILROAD TIME TABLES

DENVER AND RIO GRANDE.

Effective March 2nd, 1908.
City Ticket Office, 16 N. Tejon.
Phone Main 90.

SOUTH AND WEST BOUND.

No. TO Leave
6—Salt Lake and Pacific Coast [illegible]
1—Salt Lake and Pacific Coast [illegible]
5—Mo. Pac. Canon City & St. L. [illegible]
11—Pueblo [illegible]
3—Alamosa, Utah & Pac. Coast [illegible]
15—Salida and Leadville [illegible] pm

NORTH AND EAST BOUND

No. FROM Leave
16—Leadville, Ouray, Alamosa, etc. 1:45 am
6—Pac. Coast, Salt Lake & Pu[illegible] [illegible]
19—Pueblo and St. Louis [illegible] am
2—Pacific Coast and Salt Lake [illegible] pm
11—Pueblo [illegible] pm
4—Pacific Coast and Salt Lake [illegible] pm

Trains to Manitou. Arrive from Manitou
42 [illegible] 7:20 am 44 [illegible] am
45 [illegible] pm 46 [illegible]
47 [illegible] pm 48 [illegible] pm

COLORADO MIDLAND RAILWAY.

No. (MIDLAND ROUTE.)
5—For Leadville, Aspen, Glenwood, Grand Junction, Salt Lake and Pacific Coast. (A. T. & S. F.-C. & S. Depot) 12:21 pm
3—For Leadville, Aspen, Glenwood, Grand Junction, Salt Lake and Pacific Coast. (A. T. & S. F.-C. & S. Depot) 10:00 pm
11—For Victor and Cripple Creek, (D. & R. G. Depot) 6:45 pm
4—From Pacific Coast, Salt Lake, Grand Junction, Glenwood, Leadville. (A. T. & S. F.-C. & S. Depot) 7:00 pm
6—From Grand Junction, Glenwood, Leadville. (A. T. S. F.-C. & S. Depot) 5:15 am
5—From Cripple Creek, Victor. (D. & R. G. Depot) 10:00 am

SANTA FE.

March 8, 1908.
Union Station, East Pike's Peak Ave.

No. NORTH FOR DENVER.
7—Pueblo to Denver 5:10 am
12—Denver 5:40 am
5—From Chicago and California 7:45 am
607—Denver Express 11:45 am
1—Pueblo to Denver 2:15 pm
601—From Pueblo and East 4:50 pm
3—Denver Express 6:15 pm
11—From Colorado Midland 7:15 pm

EAST BOUND AND CALIFORNIA.
608—For Chicago and Kan. City 6:40 pm
12—Pueblo Express 10:35 am
15—Express from Denver 11:50 am
4—For Pueblo 2:35 pm
602—California Lim. and Chicago 6:57 pm
6—For Chicago, K. C., El Paso 10:30 pm
16—Denver to Colorado Springs 9:50 pm
8—Denver to Pueblo 12:50 am

C. C. HOYT,
City Pass. Agt.

ROCK ISLAND LINES.

No. LEAVE COLO. SPRINGS.
8—Rocky Mountain Limited, for Omaha and Chicago 10:08 am
40—Eastern Fast Mail, for Kansas City 1:25 pm
28—Southeastern Express, for Kansas City, St. Louis, and Southeast 7:00 pm
6—Eastern Express, for Omaha and Chicago 9:40 p
5—For Pueblo 8:35 am
7—For Pueblo 2:15 pm

No. ARRIVE COLO. SPRINGS.
5—Colorado Express from Chicago and Omaha 7:20 am
27—Western Express from St. Louis, Kansas City and Southeast 5:15 am
25—Colorado Flyer, from Kansas City 12:25 pm
37—Rocky Mountain Limited from Chicago and Omaha 2:10 pm
8—From Pueblo 9:55 am
6—From Pueblo 9:50 pm

All meals in dining cars. Through sleepers and chair cars on all trains.
W. W. WOOD—City Passenger Agent,
2 Pike's Peak Avenue.

MISSOURI PACIFIC RAILWAY.

Arrive. Depart.
2:12 pm—St. Louis, Sedalia, K. C., St. Joe, Atchison, Leavenworth, Wichita and Hot Springs, Ark., daily 4:20 pm
4:15 pm—Fast Mail, St. Louis, Hot Springs, Sedalia, K. C., St. Joe, Atchison, Leavenworth, daily 10:40 am

THE CRIPPLE CREEK ROAD.

Effective Sunday, Jan'y 19, '08.
Midland Terminal Ry.
Via Colo. Midland out of Colo. Springs.

No. WEST BOUND.
11—Leave Colorado Springs 6:45 p
Arrive Cripple Creek 9:45 pm

EAST BOUND.
5—Leave Cripple Creek 7:15 am
Arrive Colorado Springs 10:05 am

COLORADO & SOUTHERN.

119 East Pike's Peak Avenue.
Phone Main 164.
Effective Sunday, March 8th, 1908.

No. NORTH BOUND.
7—For Denver, from Ft. Worth [illegible]
13—For Denver [illegible]
5—For Denver [illegible]
807—For Denver [illegible]
1—For Denver, from Ft. Worth 2:15 pm
801—For Denver 4:30 pm
3—For Denver 6:15 pm
11—For Denver 7:15 pm

VIA ELBERT & ELIZABETH.
17—For Denver (Except Sunday) [illegible]
25—For Denver (Sunday Only) [illegible]

SOUTH BOUND.
16—For Pueblo [illegible]
2—For Ft. Worth [illegible]
12—From Denver [illegible]
4—For Pueblo and Trinidad [illegible]
602—For Pueblo [illegible]
6—For Pueblo [illegible]
8—For Ft. Worth [illegible]

G. H. Logan, Commercial Agt.

COLORADO SPRINGS & CRIPPLE CREEK DISTRICT RY.

(The Short Line.)

No. WEST BOUND.
2—(Daily) Leave Colo. [illegible]
Arrive Cripple Creek [illegible]

EAST BOUND.
4—(Daily) Leave Cripple Creek [illegible]
Arrive Colo. [illegible]

Through coaches [illegible] between Denver, Cripple Creek and Victor, via the C. & S. Ry. to [illegible] Colorado Springs.

All trains arrive and depart [illegible] Santa Fe-Colorado & Southern [illegible] Colorado Springs.

MANITOU AND PIKE'S PEAK RY.

Time Table No. 48, in effect [illegible]

Down Trains. Up Trains.
Sunday only.
[illegible]

[illegible]

NewspaperARCHIVE® NewspaperARCHIVE®

Wednesday
Big Values
IN OUR
Shoe
Dept.
WE NEED THE
ROOM.
YOU CAN
SAVE
20% to 30%
ON MANY
LINES OF
SHOES.
Robbins
ON THE CORNER

KANSAS CITY GRAIN AND PRODUCE MARKET.

KANSAS CITY, May 19.—Wheat unchanged. May, 94; July, 84; Sept., 81⅝; cash, No. 2, hard, 94½@1.01; No. 3, 90@99½; No. 2, red, 97@99; No. 3, 95@96½.

Corn 1@1¼ higher. May, 67⅝; July, 62¼; Sept., 59¼; cash, No. 2, mixed, 70½; No. 3, 70; No. 2, white, 70½; No. 3, 70.

Oats unchanged to ½ higher. No. 2, white, 52; No. 2, mixed, 49@50.

Rye, 74@78.

Hay steady. Choice timothy, $11.50@12.00; choice prairie, $9.25@9.75.

Butter steady. Creamery, 20; packing, 14½.

Eggs firm. Fresh extras, 15; current receipts 14.

Receipts wheat, 94 cars.

WOOL MARKET.

ST. LOUIS, May 19.—Wool steady; territory and western mediums, 12@15; fine mediums, 10@13; fine, 9@11.

Even a poor wallpaper hanger may put up at good hotels.

BETTER GRADE FOUND

MONTE CRISTO ORE INCREASING IN VALUE.

Large Amount of Work Now Being Done All Over Beacon Hill. Rich Ore in East Side.

Special to The Gazette.

CRIPPLE CREEK, May 19.—The Julia V. Leasing company, operating on the Monte Cristo claim of the Magnet Rock Gold Mining company, nearly on the crest of Beacon hill, has recently, while following on low grade ore at a depth of 365 feet, encountered a much better grade of ore. Shipments are now being regularly maintained and the tonnage is running four or five cars per week. The grade of the ore is now giving values of from $15 to $20 in gold to the ton. The shoot varies in width, but has a general average of about five or six feet.

It was only a short time ago that Manager Burke had miners go into the old El Paso workings and drive an upraise from the El Paso third level, which is about 500 feet. This gives the Monte Cristo a working depth of 580 feet. Miners are now driving on the lower levels to try to cut the vein which is producing above.

There is a large amount of work being done all over Beacon hill at the present time. It is expected within a very short time that the Prince Albert property, consisting of a good-sized area on the extreme southeastern part of the hill, will begin active operations on company account. On the entire eastern side of Beacon hill mines are working and producing and the grade of ore sent out is believed to be the highest in the camp taken all over the hill. The El Paso Gold Mining company, which is being operated exclusively by lessees, is now shipping from 10 to 14 cars of ore a week and nearly every leaser is producing some ore. In the El Paso, Carr and Jones are making the heaviest production, as well as shipping the best grade of ore that is being sent out.

A HAPPY FATHER

is soon turned to a sad one if he has to walk the floor every night with a crying baby. McGee's Baby Elixir will make the child well,—soothe its nerves, induce healthy, normal slumber. Best for disordered bowels and sour stomach—all teething babies need it. Pleasant to take, sure and safe, contains no harmful drugs. Price 25 and 50 cents per bottle. Sold by all Dealers.

NEW YORK COTTON MARKET.

Furnished by Otis & Hough, brokers.

	Open.	High.	Low.	Close.
May	9.75	9.75	9.66	9.70
July	9.68	9.82	9.63	9.65
Aug.	9.45	9.50	9.45	9.49
Oct.	9.29	9.31	9.17	9.20
Dec.	9.23	9.24	9.13	9.18
Jan.	9.22	9.24	9.12	9.16

COLORADO SPRINGS STOCK QUOTATIONS

MINES.

	Bid.	Ask.
Acacia	06¾	07¼
C. C. Con.	03½	03¾
Dante	07¼	07½
Dr. Jack Pot	06¾	07¼
Elkton	56½	59
El Paso	38	38½
Fanny R.	08	11
Findley	20½	25
Gold Dollar	06	06½
Gold Sovereign	03¼	03½
Isabella	35½	36
Jack Pot	03	04
Last Dollar	01½	..
Lexington	01¾	02
Mary Cashen	01½	01¾
Mollie Gibson	01	..
Moon Anchor	01⅛	01½
Old Gold	02¾	03
Pharmacist	03	03¼
Portland	1.01	1.05
Prince Albert	01	..
Vindicator	85	87
Work	00½	11

UNLISTED.

	Bid.	Ask.
Jennie Sample	03	04
Jerry Johnson	04½	..
U. G. M.	04½	05

PROSPECTS.

	Bid.	Ask.
Banner	01¼	..
Buckhorn	07½	..
C. & C. C.	006	02½
Des Moines	..	01
Gould	..	02
Ida May	..	03
Keystone	..	01¼
Little Nell	00¾	01¼
Little Puck	..	01
Mary Nevins	01½	01¾
Merrimac	..	01
Mt. Beauty	01¼	05
National	009	..
New Haven	..	02
Pilgrim	01	03
Raven	008	..
Republic	008	0095
Requa S.	03	05
Rose Maud	01¼	..
Rose Nicol	006	..
Black J.	005	00½

MISCELLANEOUS.

	Bid.	Ask.
Blanche	004	02
Colo. G. C.	..	006
Fauntleroy	02	03
Favorite	0015	..
Flower of West	004	..
Greater G. B.	005	..
Matoa	01¼	..
Mariposa	..	01
Marquette	0015	..
Missouri	003	..
Montreal	..	01
Nellie V.	002	..
Poinier	002	..
Progress	..	01
Texas Girl	0015	004
Volcano	0015	..

SEPARATE SALES.

MINES—C. C. Con., 2,000 at 3½, 1,000 at 3⅝; Dante, 2,000 at 7½, 3,000 at 7⅝; Elkton, 450 at 58½; El Paso, 500 at 39, 1,000 at 38½, 3,000 at 38; Fanny Rawlings, 3,000 at 10; Gold Dollar, 1,000 at 6¼; Isabella, 1,100 at 36, 2,000 at 35¾.

PROSPECTS—Gould, 1,000 at 1⅞; National, 3,000 at 1; Black J., 5,000 at 005.

FOLEY'S KIDNEY CURE
Will cure any case of Kidney or Bladder Disease not beyond the reach of medicine. No medicine can do more.
SOLD BY ALL DRUGGISTS.
Cures Backache
Corrects
Irregularities
Do not risk having
Bright's Disease
or Diabetes

Summer Excursions

Commencing June 1st, ROCK ISLAND LINES will sell round trip tickets to many eastern points at summer tourist rates, with limit of October 31st.

$30 Chicago $30
AND RETURN
June 12th to 16th, limit June 30th.

$24.90 Kansas City $24.90
AND RETURN
May 18 to 23rd, return limit June 8th.

Important Additions to Equipment

COMPARTMENT OBSERVATION SLEEPER to train No. 6, leaving Colorado Springs 9:40 p. m., arriving Chicago 7:25 a. m.

Double Drawing Room Sleeper

Colorado Springs to Chicago on Rocky Mountain Limited, leaving here 10 a. m., arriving Chicago 8 p. m. following day, and New York and Boston next afternoon.

Through sleeper Colorado Springs to Brunswick, Ga., via Kansas City, Memphis, Birmingham and Atlanta, on train No. 28, leaving here 7:00 p. m.

Library Buffet Car now in train No. 40, The Colorado Flyer, leaving Colorado Springs 1:25 p. m., arriving Kansas City 9:45 a. m. following morning.

For full details regarding your trip, sleeping car reservations through to destination, tickets, etc., call at our city ticket office, No. 2 Pike's Peak avenue. W. W. WOOD, City Passenger Agent.

Steamship Tickets Via All
Principal Lines

Rock
Island

STOCK MARKET ACTIVE

MORE THAN A MILLION SHARES CHANGE HANDS.

Upward Movement of Prices Greater Than Since Panic Last October. Business Conditions Improved.

NEW YORK, May 19.—Another day's transactions of more than a million shares marked the continued speculative interest in the stock market today. Dealings at the outset set a pace for animation and vigor of the upward movement not equaled since the rise was inaugurated. This early promise was not maintained, either in the degree of activity or in the advance in prices, the final issue being a disorderly break at the close.

The unmistakable signs of weariness in the action of the market occasioned no surprise and has been looked for almost from hour to hour for some time past by the agile professional traders on the floor. They were lying in wait today to add the weight of their short selling to the heavy offerings of profit-taking sales, which came into the market.

Reports from mercantile quarters admit that buyers are taking hold, with greater confidence than at any time in six months past. This condition applies especially to the three great branches of textiles—foodstuffs, steel and iron.

The plenitude of money supplies and the growing demand amongst bankers for mercantile paper also has its effect in opening the deadlock which existed in commercial affairs. The extent and confidence of the rise in stocks in Wall Street have been a factor in giving greater confidence in business and financial affairs in all their branches.

Meantime, while the effect of Wall Street's demonstration of returning confidence is coming back by reflection from the country's business affairs, Wall Street itself was disposed to pause and take breath today after the opening spurt in the market. That outburst established a level of prices higher than any heretofore touched on this movement and since a considerable time before the October panic of last year. The sudden expansion in the buying at the outset offered so attractive an opportunity for turning paper profits into cash that it was generally availed of. An important portion of the new bidding came from foreign sources and buying orders were executed for many thousand shares for London account during the morning.

There was nothing strikingly unfavorable in the day's news more than has been determinedly ignored while the prices were advancing for many days past. The terms of sale on some of the note issues, which represent the best ability of hard-pressed corporations to finance their needs, are suggestive of rather stringent conditions for some corporation borrowing. As this financing, however, offers a rescue from what was considered at one time as certain bankruptcy and receivership the condition itself is one of betterment. An uncovered short interest is presumed to have contributed to the rebound. The rapid overextension of a weak long interest undoubtedly contributed also to the crash in prices with which the day ended.

Bonds easy. Total sales, par value, $3,084,000. United States bonds unchanged on call.

Furnished by Otis & Hough, brokers.

	Open.	High.	Low.	Close.
Am. Cotton Oil	31¼	32	31¼	31¾
Am. Woolen	24	24	22¾	23
Am. Sugar	131⅝	132	129½	129½
Am. Locomotive	51⅝	52	50¼	50½
Am. Smelter	78	78⅜	72½	73¾
Am. Smelt. pfd.	100⅞	101	99½	99¼
Am. Car Fdry.	38⅛	38⅜	37	37⅜
Atchison	84½	84⅞	82¾	82¾
Atchison pfd.	91½	92½	91⅜	91¼
Anaconda	46⅛	46¼	43	43½
Am. Copper	69⅝	69⅝	65⅝	67¼
B. R. Transit	52⅝	54	49¾	50¾
Bal. & Ohio	94	94	91½	91½
C., M. & St. P.	137⅝	140	137	137⅞
C. & N. W.	157¾	158¼	155½	156⅝
C., R. I. & P.	18⅝	18⅝	18½	18½
C., R. I. & P. pfd.	39¾	40	39	39
Ches. & Ohio	44½	46⅛	43¾	43½
Canadian Pac.	161	161	159	159
Colo. Southern	32⅝	32⅝	31⅝	31⅝
C. S. 1st pfd.	59	59½	58¾	58½
C. F. & I.	29¼	29¼	28½	28½
C. & G. W.	7½	7⅝	7	7
D. & R. G.	27¼	27¾	26⅜	26¾
D. & R. G. pfd.	68	68⅜	67½	67¼
Distillers Sec.	37	37⅜	35⅝	35⅝
Erie	22⅝	23½	22⅛	22¼
Erie 1st pfd.	42½	44	41⅞	41⅞
Great North. pfd.	134⅝	134⅝	131¾	132
Gen. Electric	140	141	140	141
Greene Cananea	10⅛	10⅛	9¾	9¾
Illinois Central	141½	142	140½	141⅛
L. & N.	112	113	108½	108½
M. K. & T.	29¾	30⅞	29½	29½
M. K. & T. pfd.	63	63⅞	62¾	63
Manhattan	137¾	138¼	136	136¼
Mex. Central	16¾	16⅞	16½	16½
Mo. Pacific	59½	60¼	58¼	59½
National Lead	64	64½	61½	62⅝
N. Y. Central	106¾	107⅜	106½	106⅛
N. & W.	72½	72¼	71½	71⅝
N. Y. Con. Gas	124¼	126⅞	123¼	123¼
N. Y. O. & W.	41¾	41⅞	40½	40½
Northern Pac.	135¾	137¼	135¼	136
People's Gas	93½	94⅛	92½	92⅝
Pennsylvania	123¼	124½	121¼	121½
Pacific Mail	31⅝	31⅝	30⅝	30
P. S. C. Co.	29¼	29⅝	28⅝	28⅞
Reading	119	119¾	116	116½
R. I. & Steel	19⅝	19⅞	18½	18⅝
R. I. & Steel pfd	71¾	71⅝	69½	69½
Southern Ry.	18⅝	19⅛	18½	18½
Southern Pac.	89½	90⅛	86½	87½
Texas Pac.	24¾	25⅛	24	24
Tenn. Copper	38	38⅛	37½	37½
Union Pac.	150½	151⅛	148⅞	148⅞
Union Pac. pfd.	85	85	84⅞	84⅞
U. S. Rubber	25½	26	25	25
U. S. Steel	38¼	38¼	36	37
U. S. Steel pfd.	102⅞	103⅜	102½	102⅝
Utah Copper	31⅝	32	31½	31½
Va.-Car. Chem.	25⅜	25⅞	24	24
Wabash	13⅝	13⅞	13⅝	13⅝
Wabash pfd	26⅝	27¼	27	25⅝
Wis. Central	19¼	19⅝	19	19
Western Union	59¼	60	58½	58½

Money closed, 1½@2¾ per cent.

Total sales, 1,364,700.

MONEY ON CALL.

NEW YORK, May 19.—Close—Prime mercantile paper, 3½@4 per cent, sterling exchange steady with actual business in bankers' bills at 487.25 for demand and at 485.15 for sixty day bills.

Commercial bills, 484¾.

Bar silver, 52⅝; Mexican dollars, 47.

Government bonds steady; railroad bonds irregular.

NEW YORK, May 19.—Money on call easy, 1¾@2¼ per cent; ruling rate, 1¾ per cent; closing bid, 1½ per cent; offered at 1¾ per cent.

Time loans dull and easy. Sixty days, 2½ to 2¾ per cent; ninety days, 2¾ to 3 per cent; six months, 3¼ per cent.

The Lucky Quarter.

Is the one you pay out for a box of Dr. King's New Life Pills. They bring you the health that's more precious than jewels. Try them for headache, biliousness, constipation and malaria. If they disappoint you the price will be cheerfully refunded at all d[illegible]

Base Ball
Suits
for Boys
Just in. Ages 6 to 14
$1.00
Only a Small Lot
Robbins
ON THE CORNER

WHEAT MARKET STRONG

MAY DELIVERY SHOWS GAIN OF THREE CENTS.

Strength of Corn Market Chief Influence on Wheat—Oats Steady. Provisions Close Higher.

CHICAGO, May 19.—The local wheat market was strong today, chiefly on account of corn. May delivery, which sold at 79c per bushel, was a gain of 3 cents, compared with yesterday's final quotation. At the close, July wheat was up 1¾c; May corn closed at a net gain of 2c and July at a gain of 1⅜c; oats were a shade higher; provisions were up 12½ to 25c.

The wheat market was dull, but the tone was firm from start to finish. July opened 1⅛@¼c higher, at 89¼@89⅜, sold between 89 and 91¼, and closed strong, at 90⅞. Clearances of wheat and flour were equal to 184,100 bushels. Primary receipts were 438,000 bushels, against 390,000 bushels on the same day last year. Minneapolis, Duluth and Chicago reported receipts of 301 cars, against 210 cars last week and 438 cars one year ago.

The corn market was strong all day because of the active covering by shorts, which was based upon the continued wet weather throughout the corn belt. The market closed strong. May opened at 76 to 77c, advanced to 79 and closed at 78c. July opened unchanged, at ¼c higher, at 65⅜ to 65⅞, and advanced to 66¼, where it closed. Local receipts were 380 cars, with 108 of contract grade.

The oats market was steady all day. July opened a shade higher, at 46⅞, advanced to 47⅛ and closed at 46⅞. Local receipts were 300 cars.

The bulge in corn, small receipts of live hogs and a strong market at Liverpool caused higher prices in provisions. At the close July pork was up 25c, at $13.75; lard was 12½@15c higher, at $8.57½; ribs were 12½c higher, at $7.42½.

Estimated receipts for tomorrow: Wheat, 17 cars; corn, 160 cars; oats, 184 cars; hogs, 28,000 head.

Furnished by Otis & Hough, brokers.

	Open.	High.	Low.	Close.
Wheat—				
May	100¼	102⅞	100¼	102⅞
July	89⅝	91¼	89	90⅞
Sept.	86⅛	87⅝	85⅞	87¼
Corn—				
May	76	79	76	78
July	65⅜	66⅞	65¾	66¼
Sept.	63¾	64⅞	63¾	64¾
Oats—				
May	54¼	55	54¼	54¾
July	46⅞	47⅛	46⅞	46⅞
Sept.	37¼	37½	37¼	37⅜
Pork—				
May	13.57	13.60	13.57	13.60
Sept.	13.82	13.97	13.87	13.97
July	13.55	13.75	13.55	13.75

CASTORIA.
The Kind You Have Always Bought
Bears the Signature of Chas. H. Fletcher
CASTORIA.
The Kind You Have Always Bought
Bears the Signature of Chas. H. Fletcher
CASTORIA.
The Kind You Have Always Bought
Bears the Signature of Chas. H. Fletcher

No man ever died from thinking too much, unless he was thinking of himself.

Automobile
Owners

We have just received another shipment of AUTOMOBILE ACCESSORIES AND SUPPLIES.

WE REPAIR AND RETREAD OLD TIRES.

Save the expense of buying new tires by letting us renew your old ones.
We are agents for Goodrich & Fisk Auto Tires.

Weber
Cycle and Supply Co.
Phone Main 166.
6 E. Kiowa.

LAND OPENING
TWIN FALLS, IDAHO

80,000 acres ready for settlement under Carey Act—Registration books open May 25th. Close May 31st.
Drawing June 1.

Round Trip $25.95 Round Trip

Sale Dates, May 19th and 26th. Limit 21 days.
Stopovers Allowed.
Trains leave 10:35 a. m. and 9:45 p. m.
VIA
The RIO GRANDE
City Ticket Office
16 N. Tejon

Peerless
PEERLESS MOTOR CARS
G. G. PIERCE - - - Distributor
122 N. Cascade 'Phone 729 Garage 'Phone 727

Have You Ever
Been Stumped

during your auto rides by the sudden stoppage of your machine from some unexplainable cause? If you had sent it here before starting out we would have detected the weakness or damage, no matter how slight it was. We would have repaired it and saved you from the breakdown. Don't be caught the next time. Have us go over your auto and make sure of it.

The Miller Automobile Co.
122 N. Cascade Ave. Phone 727

Studebaker Automobiles

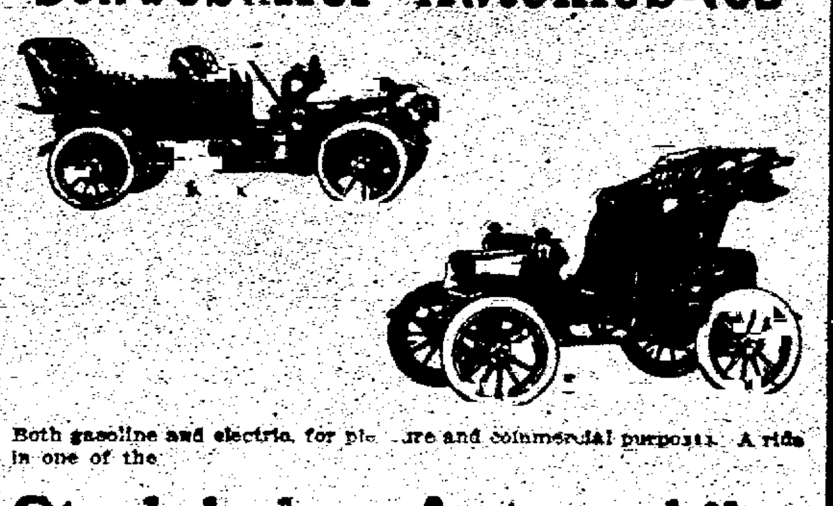

Both gasoline and electric, for pleasure and commercial purposes. A ride in one of the

Studebaker Automobiles

Will convince you of the superiority to many others. Come in and see us. WE have the AGENCY for this leading car.

The Colorado Springs Transfer and Livery Co.
11-13 N. Cascade Ave.

Homeseekers
Excursion.
ONE FARE PLUS $2.00.
To Twin Falls, Idaho.
Tickets on sale May 26th.
Limited to 21 days from date of sale.
Stopovers permitted in both directions.
L. M. TUDOR,
Pueblo.

Gazette Want Ad. Rates

5 Cents a Line Per Day
25 Cents a Line Per Week
$1.00 a Line Per Month

Guaranteed Lost Ads No Results; No Pay

Just Telephone 215

If you haven't access to a 'phone, leave your ad. at any of the following branch offices and it will receive prompt attention:

WARNER AND MILLER, 1012 Colorado Ave. Phone Chestnut 28.
BISSELL-MACY DRUG CO., Cor. S. Tejon and Vermijo. Phone Main 487.
SEVENTH ST. PHARMACY, 1504 Colorado Ave. Phone West 63.
C. M. SHERMAN, 421 Colorado Ave., Colorado City. Phone West 33.
MUSICK'S PHARMACY, 118 E. Fontanero. Phone Main 177.
EMBREE'S DRUG STORE, Woodland Park.
PAUL GOERKE AND SON, Manitou. Next to Postoffice. Phone Cedar 53.
CLAUDE RHINEHEART, Fountain, Colo. With Houston Lumber Co.

Gazette Want Ads.—Results

WANTED MALE HELP.

WANTED — All persons suffering with rheumatism, gout, deformities of the spine or limbs, neurasthenia, obesity, asthma, sciatica, bronchial catarrh, affections of the knee joint, liver, stomach and intestinal catarrh, lumbago, chronic constipation, influenza, contracted scars, etc., to know that all these disorders are successfully treated at The Electro Thermatorium, 124 S. Tejon St., Phone Main 1425. Consultation free.

WANTED—First-class brick mason to exchange work for lots. The Hastings-Allen Realty and Building Co., 110 N. Tejon.

WANTED—Union carpenters to exchange work for lots. The Hastings-Allen Realty Co., 110 N. Tejon.

COMMON labor wanted in exchange for Mdse. C. H. Maddocks, 21½ East Pike's Peak Ave.

WANTED—Two boys to buy a double-seated, rubber-tired Irish Mail Flyer; good as new. E. 1217 E. Boulder.

A DRIVER for laundry wagon. Cascade laundry, rear 23 W. Huerfano.

WANTED—Carpenter work in exchange for Mdse. Maddocks, 21½ Pikes Peak.

WANTED—Experienced presser, male or female. 115½ S. Tejon.

WANTED—Solicitors; fine proposition; easy work; nothing to sell. 25 E. Bijou.

WANTED—Boy to do errands on bicycle. Apply 115½ S. Tejon.

IF you want cheap wall paper see Gazin, 7 East Bijou street.

WANTED FEMALE HELP.

KEISTER'S LADIES' TAILORING COLLEGE, 832 E. KIOWA STREET. A school of instruction in dresscutting, dressmaking and ladies' tailoring. Special course for ladies who desire to make their own gowns.

ARE you too thin? go to the Electro-Thermatorium and take body building. 124 S. Tejon St. Phone Main 1425. Consultation free.

WANTED—An experienced child's nurse; only competent ones need apply. Call 22 W. Buena Ventura, between 9 and 11 a. m.

WANTED—An apprentice at Mrs. Anna Bethman's Hair Dressing Parlors, 27 E. Kiowa St.

WANTED—A good dressmaker; cutting and fitting work by the day. Apply 1231 N. Cascade.

WANTED—A competent cook for family of four. Apply to Mrs. Gilpin. Phone 861.

Employment bureau, 323 DeGraff Bldg. Best help furnished. Phone 566. Mrs. Rhind.

WANTED—Woman to cook at the Day Nursery, 322 S. Tejon.

WANTED—Cook. Apply at Shirley, 333 E. Pikes Peak.

BEST help furnished free. Orders filled promptly. National Agency, 30 S. Tejon.

WANTED—A girl for general housework. Call 1224 N. Nevada.

SPECIAL rates for summer. Central Business College. Investigate. Phone Red 961.

GIRL about 15 to do light housework after school. 728 N. Wahsatch.

WOMAN to do cooking and downstairs work. 106 N. Tejon.

WANTED—Competent girl for general housework. 719 N. Nevada.

A GIRL for general housework; small family. 40 Boulder Crescent.

WANTED SITUATIONS.

SINGLE man who is well experienced in the fire insurance business would like position of that kind with reliable firm; best references. Work very reasonable to start. Address G-85, Gazette.

WANTED—Position collecting or any outdoor work by young man, aged [illegible]. Best references as to character and ability. Address G-81, Gazette.

PRACTICAL nurse wants position in confinement cases, with housework; doctors' references. 1822 N. Nevada.

WANTED—Place as cook or cooking and housework (no washing). 321 E. Cimarron.

WANTED—Position by experienced upstairs maid. Address G-84, Gazette.

SITUATION wanted by a man of 38. Any kind of work. G-83, Gazette.

WANTED—Position as cook. Call 304 N. Spruce.

WOMAN wants work by the day or hour. 817 E. Fountain.

[illegible] wants situation. [illegible] any capacity. Address W. P., Colo. City.

WANTED—Cooking or house cleaning. Address G-78, Gazette.

MASSAGE.

IF YOUR health is despaired of, give us a trial. [illegible] Hair Dressing Parlors, 11 N. Cascade. [illegible]

[illegible]

TO RENT FURNISHED HOUSES

FOR SALE OR RENT—2 cosy furnished cottages for sale with or without furniture. Inquire of the owner, 821 N. Corona (Wahsatch car), between 10 a. m. and 4 p. m.

2-ROOM house tent, completely furnished, with sleeping porch; close in. Apply C. D. Sears, Grace church parish house.

BUNGALOW: 8 rooms, furnished; gas range in kitchen; modern; reasonable. 1502 Wood Ave.

FINE modern 8-room brick residence; well furnished; piano; south porches; to responsible persons. 534 E. Platte.

NINE-ROOM modern, attractive house on Wood Ave. for 3 months or longer. Hastings-Allen, 110 N. Tejon.

9-ROOMED (or apartments for four or five); porches for sleeping; shady lawn; also tent. 1715 Wood ave.

TO RENT—An 8-room furnished house; reasonable if taken at once. 23 West View Place.

FURNISHED six-room house; modern except heat; rent for season; reasonable. 608 E. Cache la Poudre.

CONVENIENT four-room cottage; lawn; shade, cellar; near car. 806 E. Sahwatch.

FURNISHED and unfurnished flat of 4 rooms, fully modern. 639 N. Royer.

3-ROOM furnished cottage. 312 W. Mill street.

STRICTLY modern house, nicely furnished; piano. 219 E. San Miguel.

FURNISHED COTTAGE—Apply 2 blocks north of car line, Main St., Nob Hill.

MODERN 5-room cottage; piano; adults. 544 E. Bijou. See owner there.

BOARD AND ROOMS.

INVALIDS—Health air cottages, tents or rooms, with or without board; terms reasonable. 309-311 N. Sheldon Ave. Phone White 542. References, by permission, Dr. J. E. Sawyer and Drs. Arnold and Arnold.

DO NOT forget that Mrs. S. H. Bickel sets first-class meals. Seeing is believing. Come and be convinced whenever you are in Calhan.

THE NEW ENGLAND, 802 N. Tejon. Newly furnished and renovated. Home cooking; popular family hotel, reasonable rates.

THE MARLOWE.
Rooms, sleeping porches, table board; rates reasonable. 25 West Bijou St.

THE WESTOVER.
514 N. Cascade. Mrs. E. E. Baty, Phone 746. Rooms single or en suite.

LARGE, pleasant rooms; home cooking; transients accommodated. Mrs. Parkinson, 115 North Weber.

TWO desirable rooms. Phone, Main 1746. 615 N. Tejon.

ROOMS and board; table board. Miss Cora Lutz, 15 N. Wahsatch.

ROOMS and board; table board. Mrs. Walter A. Dunan, 117 North Nevada.

FOR SALE—FURNITURE.

BED, springs, mattresses, dressers, commodes, sanitary couch, folding bed, dining table, chairs, rockers, bookcase, combination desk, buffet, mirrors, hose, sewing machine, organ, kitchen cabinet, steel range, cook stove. 32 N. Nevada.

FOR SALE—Furniture of 6-room house; also furnished tent, to sell all together; good location. Apply 113 E. Pikes Peak, or phone Main 1666.

FURNITURE of seven-room house for sale; all together; not by piece; close in. 11 N. Wahsatch.

FINE GAS RANGE other furniture, Mrs. Wright, Main and Locust, Nob Hill.

FOR SALE—Solid oak sideboard. Call at 1912 N. Tejon St.

SOME household goods; stove, rugs, etc. 112 N. El Paso st.

FURNITURE, gasoline range and cook stove, cheap. No. 415 E. Tejon.

WANTED TO RENT ROOMS.

TENT or furnished rooms, with sleeping porch; north end of town preferred; also board. G-80, Gazette.

INSURANCE.

INSURE your property with H. A. Scurr, Agt. Best companies and lowest rates. See him before insuring. 20 S. Tejon.

COLLECTION AGENCIES

F. O. VEAK, scientific collector of bad debts. Phone C 44. Pullen Blk., Crip. Crk.

DRESSMAKING.

DRESSMAKING and plain sewing done at home. 557 E. Platte. Phone Black 416.

TO RENT UNFUR. ROOMS.

[illegible]

TO RENT FURNISHED ROOMS

VERY desirable rooms at 216 N. Cascade Ave., one on second floor; has sleeping porch.

LARGE front room; modern house; close to Stratton park and Canons; on car line. 1631 Cheyenne Boulevard.

3 LARGE furnished front rooms; also housekeeping rooms, furnished and unfurnished. 20 E. Pikes Peak, upstairs.

NICELY furnished rooms; strictly modern; all new; close in; $2 per week. Apply 25 E. Bijou St.

LARGE, light lodging rooms; also housekeeping; first floor; modern. 417 N. Corona.

FOUR rooms, furnished for housekeeping; reasonable to right parties. 21½ S. Weber.

HOUSEKEEPING rooms—newly furnished; outside entrance. 506 E. Kiowa.

NICE large rooms; good location. 1204 N. Weber.

TWO rooms and bath. 445 E. Kiowa.

CLEAN rooms for housekeeping; outside entrance; close in. 808 E. St. Vrain.

VERY desirable housekeeping rooms; strictly modern. 436 E. Platte.

THREE furnished rooms for housekeeping; private toilet. 724 N. Nevada.

A DOWN stairs front room with kitchen privileges. 1424 Colorado Ave.

NICELY furnished front room, outside entrance. 213 N. Cascade.

YOUNG lady to share light housekeeping rooms at 426 East Platte.

SLEEPING room; low price. For Sale—Good counter. 325 S. Tejon. O. D. Olney.

FURNISHED rooms for rent. 22 N. Cascade.

2 NICE rooms for housekeeping, bath. 623 N. Wahsatch.

FOUR well furnished rooms for the summer; owner leaving. 809 E. Las Vegas.

FURNISHED rooms for $1.25 per week. 631 N. Wahsatch Ave.

LARGE, sunny room, bath, etc., $12 per month. 1606 N. Tejon St.

NICE light rooms; modern house. 216 E. Dale st.

HOUSEKEEPING rooms; good location on west side. 1007 Washington Ave.

TO RENT UNFUR. HOUSES.

MIDLAND REALTY CO

ROOM 25, MIDLAND BLOCK.
We have some fine residences for rent, close in, both furnished and unfurnished.

611 N. Prospect, 4-room cottage	$12.00
416 E. San Miguel, 5-room, modern	18.00
9 Beverly Place, 6-room, modern	27.00

Other 6-room, modern cottages, close in, north. A. Wight, 124 E. Cheyenne Rd.

FOR RENT—5-room, strictly modern cottages. Owner, 403 E. Caramillo. Phone 1960.

6-ROOM modern house, except heat, close in. Inquire, 732 E. Kiowa.

THREE-ROOM house for rent, on North 18th, with yard. Inquire 23 W. Bijou.

FOR RENT—New two-room cottage; also three-room. 604 E. Fountain St.

5-ROOM modern cottage, $25 per month if taken at once. 1931 N. Tejon St.

4-ROOM cottage, modern, $20.00. 555 East Platte. Phone Black 415.

6 ROOMS, modern but heat; very pleasant; close in. 607 E. St. Vrain.

PROFESSIONAL.

SAVED—$100 a year by using Dr. Tyrrell's J. B. L. Cascade for stomach troubles and chronic diseases. On sale 124 E. Pikes Peak Ave. Phone 295. Max Kahn, Agent.

SWITCHES, pompadours and puffs made to order out of cut hair and combings. Mrs. Anna Bethman's Hair Dressing Parlors, 27 E. Kiowa.

HORSES AND VEHICLES.

I am closing out all my stock formerly at Arrowhead ranch, Swallows, Colo., and now offer the following:

Clyde stallion, 4 years, 1,400 pounds; black mammoth jack, 5 years, 1,000 pounds; two black jennets, 3 years (both in foal to above jack) and one jack colt, 7 months. Also four mares in foal, 4 to 8 years. All these animals are perfectly sound. In order to close this matter up quickly I will show them in Pueblo and give prices on whole or part to any one interested enough to write or call.

W. D. F. CURTIS.

Box 25, Pueblo, or at Alamo stables, on Cucharas St., near Tejon, Colorado Springs, Colo.

MY CLYDE STALLION, bay, 4 years old, 1400 lbs., a perfect horse; is offered for sale. Can be seen at the Alamo stables on Cucharas street, near Tejon. This horse has been worked and is capable of great development as a worker and as a sire; his get the past season being estimated at 90 per cent. Price $400, net.

W. C. F. CURTIS, Owner.

TWO express wagons and harness, one with pole, one with shafts; one 1,300 pound horse, one two-year-old pacing colt; shows lots of speed. Must sell cheap for cash. 901 Hugo St., South Colorado Springs.

FOR SALE—A 7-year-old gentle horse; thoroughly city broke; with harness and phaeton. Can be seen at San Rafael Stables. Sold singly or together.

FOR SALE—Nobby runabout; nearly new; rubber tires; also light delivery wagon. 413 S. Tejon.

FOR SALE—Two seated touring carriage; good condition. 557 E. Platte. Phone Black 416.

SURREY, good-as-new condition, for sale at a bargain. Can be seen at 1410 S. Nevada.

FOR SALE—Bay horse; good worker; also first-class fresh cows; good milkers. 303 W. Platte. Phone 219.

BEAUTIFUL driving mare, runabout and harness, for sale cheap. Mr. Williams, Alamo Livery.

FOR SALE—Colfax pony trap cart; good as new. Call 4 N. Walnut.

FOR SALE—Columbia phaeton; good as new, cheap. 1410 S. Nevada.

BUGGY for sale at a bargain. 417 South Baltic.

FOR SALE—Light surrey; rubber tires; [illegible] Inquire 117 N. Tejon.

[illegible]

MUST BE SOLD THIS WEEK

A DANDY GROCERY AND MEAT MARKET, DOING A NICE BUSINESS; ALL FIXTURES IN FIRST-CLASS CONDITION, AND THE STORE IS DOING A GOOD BUSINESS. THE OWNER HAS OTHER BUSINESS AND CAN NOT LOOK AFTER THE STORE.

at a Liberal Discount to Anyone

WHO MEANS BUSINESS. DAILY SALES, FROM $30 TO $50. SEE IRELAND, AT 18 S. TEJON ST.

FOR SALE REAL ESTATE.

A SQUARE DEAL

A FEW OF OUR MANY BARGAINS.

10 rooms, mod., close in (north); splendid location for rooming and boarding house	$8,000
8 rooms, mod. (north); within 3 blks. of business center. Very desirable. Easy terms	5,000
7-room house, close in	2,700
5-room house; northeast; large lot; nice lawn; garden; outbuildings; $100 down, $15 per mo. A snap	2,000
5-room house; lot 50x150; good location; N. 12th; nice lawn, trees, garden, etc.; cheap	$2,000

We have houses from $500 to $25,000 for sale. Also desirable vacant lots, acre tracts and ranches.

McCREERY & FYFFE

Real Estate, Loans and Insurance.
Notary Public.
116 E. Pikes Peak Ave. Phone 157.

For Sale at Bargains

4-room house; bath and barn; west side; close in	$1,500
5-room house; modern except heat; lot 50x150; barn and furniture	2,100
6-room; west side; close in; easy terms	1,600
7-room; north; modern; good condition	4,000
7 rooms and sleeping porch; modern; close in; north; a bargain; easy terms	4,500

We also have money to loan on city property.

MIDLAND REALTY CO.
Room 29, Midland Blk.

BETTER BUY NOW.
You can't build for these prices.

12-room modern, furnished; close in	$7,600
5-room modern, pressed brick; 2 lots	3,800
5-room modern; extra good place	$3,000
5-room modern except heat; bargain	2,500
This has barn and two lots.	
7-room modern except heat	1,750
5-room modern; and the price	1,650
8-room modern; one car fare	1,800
2 buildings; corner lot; rents $42	$3,500

Better buy now and save money.
MUTUAL REALTY CO.
19 Midland Block.

EIGHT-ROOM FULLY MODERN
House with hot water heat, completely furnished. Lot 50x150; good barn and other out buildings; close in on North Weber street.
ORRIS & LONG,
Phone Main 267. 40 Bank Bldg.

FOR SALE BY OWNER
8-room modern house, at 215 E. Uintah St., ½ block from car line.

FOR SALE—Comfortable home in good condition; six rooms; modern except heat; cement cellar, barn, chicken house and yard; lot 37½x140 ft. 940 N. Spruce St. Owner, 1019 N. Weber. Phone Black 142.

FOR SALE—Furnished cottage of 4 rooms; bath; furnace; electric lights, cement walks, etc. Easy terms. Owner, 1822 North Cedar St.

FOR SALE—A five-room cottage, modern except heat, barn and full lot, six blocks north. Must be sold, $2,200. Apply 322 North Wahsatch.

FOR SALE CHEAP—One-acre chicken place, house and improvements; more ground available; close in. Address G-74, Gazette.

$50 CASH and monthly payments on the balance will purchase a 7-room house; modern except heat; West side; just off car line. Inquire Harper, 114 S. Eleventh.

FOR SALE—Two vacant lots; well located; on car line; in one of the popular additions to Colo. Springs; cheap. Address 1700, Gazette.

FOR SALE—5-room modern cottage, renting for $20 per month; 3-room house in rear. Price, $2,500. See owner, 216, rear of 218 N. Wahsatch.

OPPORTUNITY for homeseekers. Some of the best farming land in state, open to public entry at 25c per acre. Address G-35, Gazette.

FOR SALE—Two corner lots; new house; cheap for cash, from owner. Address G-57, Gazette.

4-ROOM cottage, furnished; modern except heat. 425 E. Cache la Poudre.

SACRIFICE SALE—Six lots for $600; car line. P. O. Box 86, city.

EASY TERMS.
A fully modern, 5-room cottage, best location, and NEW. Address G-72, Gazette.

FOR SALE by owner, eight-room house; half block from car line. 215 E. Uintah street.

NEAT HOME, 4 rooms, pantry, closets, lawn, garden, flowers, chicken house, barn, all fenced. 715 E. Mill St.

NEW, modern 5-room house in Ivywild. Easy terms. Maddocks, 21½ Pikes Peak.

FARMS, hous[illegible] Mullaney & Phillips, [illegible] Block.

FOR SALE—Equity in 5-room cottage. 557 E. Platte.

WANTED REAL ESTATE.

WANTED—To buy for cash, nine or more room house north. 216 E. San Rafael.

FOR SALE OR EXCHANGE.

FOR SALE OR TRADE.
Property at 1419 North Tejon street; want smaller property, cottage preferred.
ORRIS & LONG,
Phone Main 267. 40 Bank Bldg.

FOR smaller property [illegible] cash, [illegible] modern 10-room house, furnished; north; best location in town for roomers and boarders. Will sell cheap. Can make [illegible] terms. Address G-77, Gazette.

WILL EXCHANGE high grade piano for lot. Phone Red 561. Main 1692.

HAIR DRESSING.

[illegible]

MONEY TO LOAN.

DO YOU NEED MONEY?
You can get it of

THE STAR LOAN CO.

We are leaders in loans without assignment, mortgages or publicity. Easy payments and liberal discount if paid before due. Room 25, First Nat'l Bank Bldg. Phone 573.

WEEKLY PAYMENT LOAN CO.
We loan money to anyone having a permanent position, on their notes, without assignments or publication, at low rates and very easy payments.

Amt. of Loan.	Monthly.	Semi-Mo.	Weekly
$50 repay	$17.75	$6.90	$3.10
$30 repay	7.40	2.70	1.85
$15 repay	2.70	1.45	.80

All business strictly confidential.

CHATTEL LOANS.
On easy weekly or monthly payments at much lower rates than you can get elsewhere. Room 203 Colorado Bldg. Phone Main 1512.

MONEY to loan on irrigated lands or town property at lowest rates. Any amount. No delay.
Insurance written in companies of undisputed financial standing.
W. W. WILLIAMSON,
Tel. Main 472. 27 North Tejon St.

WANTED TO LOAN—$2,000 on good real estate security; lowest rates; will loan $1,000 if desired. Call mornings, 9 o'clock.
NORTON INVESTMENT CO.
Suite 25-27, Midland Block.

MONEY TO LOAN on any personal property; big and short loans a specialty, at M. E. Myers' licensed loan office, 29 E. Huerfano St.

TO LOAN—$1,000.
On good Colo. Springs real estate. No delay. H. A. Scurr, 20 S. Tejon St.

MONEY on any good security; low rates. 31 Postoffice Building.

$25 TO $500 on furniture, pianos, horses, cattle; lowest rate. 55 Bank Bldg.

CLAIRVOYANTS.

MME. DeZELLE, somnolist, clairvoyant, tells all, gives facts, no guess work; gives your name and others; asks no questions, but tells what worries you and what will bring success; get the truth while you can; hours daily (except Sunday) 10 a. m. to 8:30 p. m. Office at 20 East Pike's Peak.

GWYNNE, mystic seeress and palmist, at the head of her profession in occult sciences; marvelous psychic revelations of past and future, wondrous results follow her readings; all problems solved; love, business speculation, health. $1.00; working girls 50 cents. Corner Kiowa and Nevada.

MRS. SAMPSON, noted psychic, readings daily, meetings Thursday and Sunday evenings. 118½ East Pikes Peak. Ba[illegible] Bldg., upstairs. Five doors west of post office. Hours from 10 to 8.

MRS. GILL, clairvoyant and trance readings, 10 a. m. to 7 p. m. 32 North Nevada, upstairs.

Mrs. Thompson, clairvoyant, born with second sight, scientific card reading. 26 S. Nevada.

WANTED MISCELLANEOUS.

WANTED $3,000.00 from private parties on 2 new 5-room strictly modern cottages. John Mosley, 403 E. Caramillo. Phone 1960.

HAVE your wall paper cleaned; rooms, 75c up. Work guaranteed. Cunningham does it. Swanson & Martins, 125 E. Kiowa. Phone 373.

CEMENT WALKS ALL WINNERS.
Try Guaranty Paving company. Money to loan. Budd, Phone White 326.

WANTED—Second-hand walnut dining table and chairs; good condition. Address P. O. Box 805, city.

SEWED soles, 75c, while you wait, at the Electric Shoe Factory, 20 E. Huerfano.

HIGH PRICES paid ladies', gents' left off clothes. Phone 632. 3 W. Huerfano.

CASH paid for men's clothing. Write or call 13½ E. Huerfano St.

OSTEOPATHY.

DR. C. S. KLEIN, graduate under founder of Osteopathy. Advanced courses under eminent specialists in diseases of women and children. 8 years' practice. Expert diagnostician. Treatments specific and directed towards removal of cause of disease. Our record of cases treated shows eighty-five per cent cured and ninety-five per cent benefited. 407 Colorado Bldg. Phone Main 1278. Residence, 814 North Cascade. Phone Main 1[illegible]. Lady assistant.

DR. G. W. PAULY and wife, graduates Still's college, Kirksville, Mo., 301-2 Graff Bldg., 118 N. Tejon. Phone Main 1791. Best equipped office. Best of services. Residence, 1211 N. Weber. Phone Main 966. We believe that the cause of the disease must be removed in order to obtain a perfect cure. Come in and we will show you to your satisfaction what has caused your trouble.

E. L. MUMMA, M. D. and Osteopath. Graduate of medicine, St. Louis, Mo.; graduate of osteopathy, Kirksville, Mo.; Office equipped with the latest appliances for treating chronic diseases. Special attention given to catarrhal and lung diseases. Office, Hagerman Bldg.; Res. 917 Colo. Ave. Phone—Office, M 1974; Res., M 1822.

DR. E. E. CONAWAY, [illegible] [illegible] specialist in women's diseases and nervous troubles. [illegible] reliable. Phone [illegible] Bldg. Res., Main 1390. Examination free.

DR. JOHN W. McNEIL and Dr. M. J. Jackson graduates of A. T. Still, founder of Osteopathy. Rooms 33, 35, 36, First Nat'l Bank Bldg. Phone Main 1[illegible].

DR. J. DAVID GLOVER: Still graduate, had post course under [illegible] [illegible] office [illegible] Main [illegible] [illegible]

DR. M. DIAR[illegible]

[illegible]

Our Guaranteed "Lost Ads"

Think of it—we guarantee to secure return of any lost article or no pay.

Give us a description of the article, any particulars, etc.; if we return it, pay the usual rate for the advertisement; if it is not returned, pay NOTHING.

LOST.

LOST—On Huerfano, between Nevada and Conejos, a black leather handbag with small purse inside, containing two $1 bills and 60 cents in silver. Finder kindly leave at this office. Reward.

POCKETBOOK containing about ten dollars, between Keystone grocery and Huerfano street or on Institute car, on Wednesday afternoon between 5 and 6 o'clock. Reward this office.

LOST—Yellow leather cigar case, containing 2 season tickets to Zoo in name of Chas. Pelta. Return to Gazette office. Reward.

LOST—A White linen belt and gold cherub brooch, set with a pearl, between 15 N. Corona, on Pikes Peak, and 611 N. Weber, or on Wahsatch car. Reward if returned to Gazette office.

LOST—Thursday, 23d, pair gold spectacles in case, between North El Paso and Garfield school. Reward for return Gazette office.

LOST—Between Caledonian hall and Lauterman's jewelry store or 210 N. Tejon, a Victor sound box. Return to Lauterman's, 127 N. Tejon St., reward.

LOST—Probably on west side, an old memoranda book pertaining to oil business. Leave with Brewington oil wagon. Reward if returned to Gazette office.

LOST—Between corner Weber and St. Vrain and 900 S. Sierra Madre two pieces carpet. Reward for information at this office.

LOST—S. & W. revolver, 32-cal. Special, No. 20060; 5-inch barrel, on Mesa road to Glen Eyrie. Reward for return to Gazette office.

LOST—Northfield Land and Water Co. time check No. 147, favor James Harrison, $8.25. Payment stopped. Return Gazette office.

LOST—Brown pocketbook, containing $20 bill and two silver dollars, on Tejon street car or in Monument park. Name and address inside. Reward at Gazette.

LOST—Enamel pansy stickpin, diamond set; between Pikes Peak and Platte Aves., on Tejon St. Reward at Gazette.

LOST—A brown belt and white Dresden buckle. Return to Gazette office for reward.

LOST—Clergy certificate book, between Colo. Springs and Manitou. Name of owner inside. Reward at Gazette office.

LOST—Lady's gold watch; Pike medal on leather fob. Return to Gazette office and receive reward.

LOST—Round onyx pin, gold leaf in center and pearl setting. Reward for return to Gazette office.

LOST—The bottom portion of tail lamp to automobile. Return to Cliff House, Manitou, and receive reward.

BAG containing Columbia school books in north end of town Thursday morning. Reward at Gazette.

LOST—Lady's small green purse containing money, stamps and keys. Reward at Gazette office.

LOST—12 size gold watch, hunting case, leather fob, with brass horseshoe pendant. Reward at Gazette.

LOST or Strayed, two mares, from 221 N. Cedar St. Reward. W. W. Edgerly, D. Y. Butcher Drug Co.

LOST—Small gold locket, engraved "J. H. D." on one side "98" on opposite side. Reward Gazette office.

LOST—Heavy black lady's coat, silk lined; about ¾ length; taken from room. Reward at Gazette office.

LOST—Monday, two keys on chain fastened to purse. Please return to Gazette.

RED Waterman fountain pen, Santa Fe depot. Inquire Santa Fe Depot Ticket Office.

LOST—On Weber street, between Platte and Dale, a beauty pin with two clover leaves and three sapphires. Leave at Gazette office.

LOST—On Wahsatch, between Cucharas and Kiowa Sts., about 8:30 last night, a hand drawn work handkerchief. Return to Gazette office.

LOST—A small tan purse, either on St. Vrain or North Nevada; contained some change. Return to Gazette office.

LOST on March 6 the secretary's book of the Day Nursery Ass'n. Please leave at Gazette office.

LOST Silver Indian bracelet between High School and postoffice on Nevada Ave. Reward at Gazette office.

LOST—C. C. P. class pin '08. Blue and white colors. Finder please return to Gazette. Reward.

LOST—Gold watch, with green [illegible] back, near Pikes Peak, on Tejon. Reward if returned to Gazette.

LOST—[illegible] round door, 6 inches diameter, brass handle; [illegible] Reward at Gazette office.

PAIR glasses, between [illegible] Pikes Peak Ave. and E. Wahsatch; [illegible] chain and pin attached. Reward at Gazette.

[illegible]—Paul E. [illegible] pin, on Wahsatch or Boulder, [illegible] School. Reward at Gazette office.

LOST—[illegible] between Santa Fe depot and Sixth Cascade. Please return to Gazette.

[illegible] hair switch; [illegible] yellow, with little gray. Reward at Gazette [illegible]

[illegible]

LOST.

LOST—Leather purse; Moorish ornamentation of colored stitching; no name. Liberal reward at Gazette office.

LOST—Locket and chain, initials J. T. on locket. Reward at Gazette office.

LOST—Waterman fountain pen, No. 12, without cap. Reward at Gazette office.

LOST—Book containing school census. Reward at Gazette office.

LOST—Screw top to gold hatpin, in Canon, Saturday. Return Gazette.

LADY'S hunting case gold watch; Elgin movement; second hand gone; fob attached. Liberal reward if returned to Gazette office.

LOST—Small black purse, on North Tejon street car. Return to Gazette office.

LOST—Monday evening, flexible gold bracelet. Reward at Gazette office.

LOST—Stickpin; G. C. L. engraved on back. Reward, Gazette office.

LOST—Small gold pin; four G's. Reward at Gazette office.

FOUND.

FOUND—Pair nose glasses in case. Owner call at Gazette office, identify and pay for ad.

FOUND—Silk scarf, and lady's skirt. Owner identify and pay for adv. at Gazette office.

FOUND—Lady's gold bracelet with inscription on top. Inquire at Gazette office.

FOUND—Fountain pen on Tejon St. Monday. Owner can have same. 417 S. Cascade.

WHITE linen carriage robe; owner can have same at Gazette office.

BUSINESS CHANCES.

A BIG bargain in a paying little business at Las Animas, Colo. Owner nonresident and must sell immediately. About $450 will handle it. Apply or address owner, 516 N. Cascade.

NICEST rooming house and finest location in city (for cash); 50 rooms. Parties leaving city. Address G 6, Gazette.

FOR SALE—MISCELLANEOUS.

WEST HUERFANO LUMBER CO.
Cor. Huerfano and Walnut.
G. W. Burnham, Mgr.

10,000 ft. 1-inch boards	$[illegible] per M
20,000 ft. 2x6	15 per M
5,000 ft. 2x10	20 per M
20,000 shingles	3 per M
20,000 ft. Drop Siding	[illegible] per M
6,000 ft. 4-inch Flooring	$25 and $30 per M
5,000 ft. Finishing	25 per M

FOR SALE—Two male toy white silk poodles, 2 months old, very intelligent; sons of King Di Du and Babe, the prize winners in the Colorado Springs dog show in 1905. 220 E. Huerfano St.

FOR SALE—Three thoroughbred English toy spaniel male puppies, two months old; one Ruby and two Blenheims; $25 each. Pedigreed and eligible for registration. P. O. Box 1405, or phone Main 2496.

FOR SALE—A good letter press and cloth box and iron stand; all as new; will sell cheap. Address "Letter Press," care Gazette.

HOUSE tents for rent or for sale. Tents built any place you want them. Out West Tent and Awning Co., 113½ N. Tejon St.

FOR SALE—Two electric ceiling fans; good condition; cheap. Address G-[illegible], Gazette.

EXTRA showcases, counters and wall cases for sale, very reasonable. Apply Zehner Jewelry Co., 2½ N. Tejon.

CADILLAC auto, 1906 model, fine condition, and the price is right. Call at [illegible] Ice Cream Co., 26 N. Tejon.

DO you want wall paper? Try [illegible] Model, 7 E. Bijou.

2 DOZEN chickens; also small cash [illegible] and [illegible] 2407 N. Parker St.

FRESH stock [illegible] for [illegible] away. 236 Mesa Road. [illegible]

HAVE you found the place to [illegible] paper? It is at 7 E. Bijou, "The [illegible]"

FRESH milk cow for sale, cheap. [illegible] Main.

DINING table, [illegible] iron bed. 436 E. St. Vrain. Call [illegible]

8 BY 16-FOOT steel [illegible] for [illegible] Call 120 West Dale St.

FOR SALE—Cow; giv[illegible] milk; also chickens. 329 N. [illegible]

FOR SALE [illegible] for [illegible] W. [illegible]

POULTRY SUNDRIES.

WANTED—10 dozen eggs [illegible] water, [illegible] write to [illegible] Yates, R. [illegible] Colo.

THOROUGHBRED [illegible]

A [illegible]

GOOD [illegible]

FOR NOBBY STRAW HATS AND PANAMAS
SEE
Rafield

Rubber

We have completed our line in rubber goods. Everything from a baby nipple to a combination fountain syringe.

Every article is guaranteed.

Please understand our stock is absolutely new and fresh.

See us for right prices.

D. E. Monroe & Freytag Drug Co.

118 N. Tejon St., De Graff Bldg.
255—Phones—386.

CITY BRIEFS

FINELY furnished rooms. Y. M. C. A.

ALL information for our new directory must be in our office not later than May 25th. The Colorado Telephone Co.

HAVE NEW SON—The Rev. and Mrs. T. E. Foreman of 417 Cascade avenue are the parents of a son, born Monday.

INDOOR BASEBALL—The Commission men will play the Chauffeurs at a game of indoor baseball in the Y. M. C. A. Saturday night.

BUYS A HOME—J. M. Whittenberger has purchased the residence property at 1911 North Tejon street from John Allebrand, the consideration being $6,600.

DEATH—Mrs. Linnie Mason, wife of William M. Mason, died last evening at 6 o'clock at her home, 340 East Las Vegas street. The arrangements for the funeral have not been made.

FIXING OFFICES—The Colorado Investment and Realty company in the Chamber of Commerce building at 7 North Tejon street, is enlarging its offices. The rear part of the Colorado Midland ticket office will be partitioned off for the use of the company.

FLOWERS FOR LADIES—At today's performances at Fairyland the ladies attending will be given cape jasmines as souvenirs by Manager Braden. An especially attractive program has been arranged for the day. Last night the employes of the postoffice were the guests of Mr. Braden.

ARE AFTER LAND—A party of Nebraska and Iowa farmers will be in the city today on their way to the San Luis valley, where they are going with the expectation of investing in land. They will arrive this morning in a special sleeping car over the Denver and Rio Grande road.

BOYS WILL DEBATE—J. MacA. McGuire, C. M. Ross and H. W. Coil are to be the representatives of Colorado College in the annual debate with the University of Denver at the Woman's club rooms in that city, Friday evening. The subject is, "Resolved, That the National Government Should Subsidize the Merchant Marine."

MISSIONARY TO SPEAK—An address on missionary work in the Congo Free State will be delivered at the First Christian church in Colorado City tonight by the Rev. Royal J. Dye of Bolingi, Africa, who has just returned after four years of missionary work in that district.

DEMOREST CONTEST—The Anti-cigarette league Demorest silver medal contest, postponed from May 15, will be held in the Y. M. C. A. auditorium tomorrow evening, May 22, at 8 o'clock. Stanley Bergen, Ivan and Perry Parr, Milton McIntosh, Howard Willson, Kenneth Geddes, Wellington Harbaugh and Collins Connor, all small boys, are the contestants.

ACCEPTS CHALLENGE — Eugene Traveller, the local wrestler, accepts the challenge of William Hardvill, the German athlete, for a bout in Colorado Springs or vicinity, and desires to divide the gate receipts so that the winner of the match shall receive 75 per cent and the loser 25 per cent.

PECULIAR FIRE—Fire started by painters, who were burning off the paint in the interior of the house, caused $400 damage to the residence of Mrs. Cynthia Wynn, 2016 North Tejon street, about 9 o'clock yesterday morning. The flame ignited a quantity of pitch and worked its way between the outer and inner walls, necessitating the cutting of several holes in the roof and walls before the blaze was extinguished. The damage is fully covered by insurance.

MAIL FOR W. F. TRAYES—A large amount of mail matter has been received at The Gazette office for William F. Trayes, from Menominee, Mich., and the party to whom it belongs can have it by calling at The Gazette office or sending in his address. From a postcard addressed to Mr. Trayes it is evident that he is ill in this city, but efforts to locate him have been unavailing.

Good for Everybody.

Mr. Norman R. Coulter, a prominent architect, in the Delbert Building, San Francisco, says: "I fully endorse all that has been said of Electric Bitters as a tonic medicine. It is good for everybody. It corrects stomach, liver and kidney disorders in a prompt and efficient manner and builds up the system." Electric Bitters is the best spring medicine ever sold over a druggist's counter; as a blood purifier it is unequaled. 50c at all druggists.

RELIABLE place for storing and repairing your furs. Kirschner, Furrier, 10 E. Pike's Peak.

CRIPPLE CREEK EXCURSION SUNDAY AND THURSDAY EACH WEEK. $2.50 ROUND TRIP. TRAIN LEAVES FROM SANTA FE DEPOT, 10:40 A. M.

June Brides

More fully appreciate gifts bearing the seal of "The Gift Shop," not only for the quality indicated by the purchase place, but also for the dainty manner in which the gift is wrapped. We believe that dainty wrapping adds much to the valuation of a gift and take pains accordingly.

THE ASHBY JEWELRY CO.

MATCHLESS BALDWIN PIANOS

Phone 340. S. L. Kellerman, 210 N. Tejon.

Our Aim

is to have our drug store as good as is possible. To that end, we keep a most complete line of everything that is usually found in a drug store. Our clerks are alert to please and every courtesy is extended to our friends and patrons.

F. L. GUTMANN

Prescription Druggist.
Corner of Tejon and Bijou.
Telephones 311 and 331.
Remember, we sell no liquors.

Established in 1871, with the town.

FOR

Investment or Home BARGAIN

Owner must leave town. Will make special price for a short time.

800 Block N. Corona St.

[illegible]. One full lot. On car line. Let us tell you about them.

WILLS, SPACKMAN & KENT

[illegible], REAL ESTATE, LOANS

Seeds That Succeed

The seed houses of D. M. Ferry & Co., Mandeville & King Co., and Barteldes Colorado Seed Co. have had many years experience with seeds, and the results of this are placed at your service. We have all kinds for both vegetable and flower gardens; good quality, careful selection, and they have all been tested. Help your garden to produce better results. Buy your seeds from us.

W. N. Burgess
112-114 N. Tejon

LOOK FOR HOOK

IMPRINT ON ALL
HAND-COLORED VIEWS.
OF LOCAL SCENERY.

OUR PRODUCTIONS ARE PERFECTION IN ARTISTIC EXCELLENCE AND INCLUDE EVERYTHING IN THIS VICINITY.

HOOK VIEW SALES CO.
AT ALL DEALERS.

Frank F. Crump
Retail Florist,
509 E. Columbia St. Phone 500.

Bound to Pelaes Dad

Because of the perfect laundering we give his linen. We use only pure soaps and starch. For perfect laundering, here's the place for your trade.

CASCADE LAUNDRY.

Phone 820. 7 E. Bijou.

Perfect Chemical Dry Cleaning

Gent's Garments.

Our process thoroughly cleans the garment inside and out.

Prices very moderate.

Louis Stock
13 and 15 E. Kiowa.

The Peking Bazaar

Chinese and Japanese Art goods.
Japanese tea cakes, Chinese tea.
Phone Main 1115
113 E. Pike's Peak.

New York Doctors

Specialists in Chronic Diseases of Men, Women and Children.
Offices, Suite 708 Colorado Building.

PHOTOGRAPHS
Artistic Effects
Emery's Studio
Phone 679. Cor. Cascade and [illegible]

Notice

Ladies, Try
Vincent's Colorado
Beet Sugar Syrup

Considered by those who have used it to be the equal of the best maple syrup, and it's about [illegible]

¼ gallon	20c
½ gallon	30c
1 gallon	70c
2½ gallons	$1.50

For sale by All Retail Grocers.

The Shields-Morley Grocery Co.

MAY FURNITURE SALE

An Incomparable Display of Spring 1908 Styles

Our 9,000 square feet of well-lighted floor space, filled with the productions of the best factories, all on one floor, combined with the large variety and predominance of good style and real worth, make FURNITURE BUYING here an easy task. All prices in plain figures, and one price to all. Whether you desire the finest mahogany Widdicomb Furniture or the cheaper grades, we can supply your wants.

Exceptional Cheapness and Merit

Are the characteristics which make this sale a notable event. Never before has any store been able to offer standard grade goods at such low prices. Our carload buying for cash and our low expense account enable us to sell high-grade goods at the usual cost of the ordinary sorts. DURABLE, ELEGANT, STYLISH FURNITURE AT MODERATE COST is our aim. You'll find us a step ahead in quality and a step behind in price.

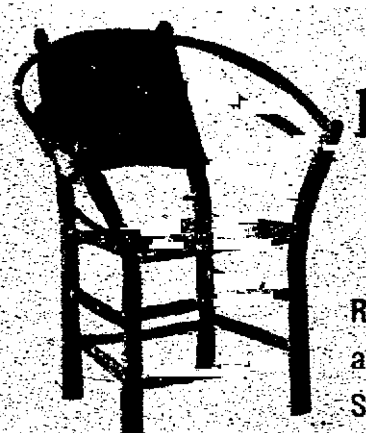

Porch Furniture

A most complete showing. Rustic Hickory, Double Cane and Mission styles, as well as Steamer and Reclining Chairs.

FURNITURE CARPETS CREDIT RUGS DRAPERIE

McCracken & Hubbard

120-122 South Tejon Street.
Phone Main 879.
Furniture Department, Colorado Springs Dry Goods Company.

BUGGIES

Now is the time to get a new buggy. We have all kinds, from $50 up.

REMEMBER

we take old ones in exchange. Get our prices before you buy.

Carrick Harness & Carriage Co.

19½ and 21 South Cascade Ave. Phone 259.

Not Quantity but Quality done at

THE ACACIA
Dyers and Cleaners

311 North Tejon Main 715

Low Rates East

To Chicago and return	$40.00
To Buffalo and return	$59.30
To Minneapolis and return	$37.70
To Detroit and return	$51.00
To Toronto and return	$61.45
To Montreal and return	$73.00
To Pittsburg and return	$56.05
To St. Louis and return	$34.00

Tickets on sale June 1 to September 30. Final return limit October 31, 1908.

To Kansas City and return, $24.50. Tickets on sale May 18 to 23 inclusive. Return limit June 8, 1908.

To Chicago and return, $30.00. Tickets on sale June 12 to 22 inclusive. Return limit June 31, 1908.

L. M. TUDOR,
Commercial Agent, Pueblo, Colo.

COLORADO SPRINGS GAZETTE
60 Cents

GIDDINGS BROS

Extra for today only

Crepe de chine

Fine all silk crepe de chine, in beautiful evening shades and staple colors; 24 inches wide, selling regularly for $1.00. As an extra special today only, yard....... 75c

CREPE DE CHINE, our best quality, 24 inches wide, for fancy costumes and dresses, shown in staple and evening shades, selling regularly for $1.50. Today only, yard....... 1.10

Dress goods 20% off

Any piece from our great line of summer woolens at 80c on the dollar, this entire week. It is our annual May sale, the time when thrifty buyers supply their summer needs. There can be but one sale of this kind each season, for no other store carries such a range of commendable dress fabrics.

THE REED INVESTMENT CO.
Western Investments
Reed Block Colorado Springs, Colorado

THE FIRST NATIONAL BANK
OF COLORADO SPRINGS, COLO.

Capital....... $200,000
Surplus....... $300,000

Travelers' checks and letters of credit. Safety deposit boxes.

OFFICERS AND DIRECTORS.

J. A. Hayes, President; Irving Howbert, Vice President; A. Sutton, Cashier; A. H. Hunt, Asst. Cashier; Wm. A. Otis, Chas. M. MacNeill, Frank G. Peck, Spencer Penrose, R. W. Chisholm.

Colorado Springs National Bank

CORNER TEJON AND KIOWA STREETS.
Opened for business March 4, 1907.
CAPITAL $100,000.00. SURPLUS $20,000.

OFFICERS AND DIRECTORS.

S. D. McCracken, President; W. K. Jewett, N. S. Gandy, W. F. Richards, Vice Presidents; W. R. Armstrong, Cashier.
G. B. Bosworth, George S. Elstun, B. G. Robbins, M. C. Gile, O. E. Hemenway, D. N. Heizer, W. W. Flora, H. C. Harmon.

THE EXCHANGE NATIONAL BANK
OF COLORADO SPRINGS, COLO.
United States Depository.

Capital Stock....... $300,000.00 Surplus....... [illegible]

OFFICERS AND DIRECTORS.

A. G. SHARP, Pres.; J. R. McKINNIE, Vice Pres.; J. F. LILLY, Vice Pres.
S. J. GILES, Cashier. C. G. GRAHAM, Assistant Cashier.
WILLIAM LENNOX, W. S. NICHOLS, D. H. RICE, E. W. GIDDINGS,
FRANK F. CASTELLO, A. S. HOLBROOK.

THE COLORADO SAVINGS BANK
OF COLORADO SPRINGS, COLO.

Capital....... $50,000. Surplus....... $25,000

General Banking Business. Interest Paid on Savings Account.
OFFICERS AND DIRECTORS—E. J. EATON, Pres.; O. H. Shoup, Vice Pres.; E. P. EVANS, Cashier; T. C. Strachan, Ass't. Cashier; W. S. NICHOLS, FRANK A. VORHES, JOHN CURR, JOS. G. DERN, E. C. SHARER, WM. STRACHAN.

Capital and Surplus, $[illegible],000.00.

THE COLORADO TITLE & TRUST COMPANY

OFFICERS AND DIRECTORS.

President, J. Arthur Connell; Vice Presidents, Horace G. Lunt, Eugene P. Shove, Leonard E. Curtis, Irving W. Bonbright; Secretary and Trust Officer, William R. Waterton; Treasurer, George E. Nolte; Auditor, John H. Baker; C. M. MacNeill, F. G. Peck, P. B. Stewart, R. P. Davie, Sherwood Aldrich, George Rex Buckman, Henry Hine, Spencer Penrose, D. B. Fairley, H. C. Hall, C. P. Dodge, George A. Fowler.
Bonds, Mortgage Loans and Investments Securities Bought and Sold.

EL PASO NATIONAL BANK
OF COLORADO SPRINGS, COLO.

Capital....... $200,000.00
Surplus and undivided Profits....... $200,000.00

STOCKHOLDERS—William S. Jackson, Pres.; C. C. Hemming, Vice Pres.; C. L. Hemming, Cashier; O. L. Godfrey, Assistant Cashier; Gen. William J. Palmer, Asa T. Jones, E. P. Shove, Frank C. Smith, C. H. White, E. J. Eaton, Thos. J. Fisher, O. E. Hemenway, Geo. S. Elstun, Henry Tamm, Cecilia Jacobelt, Colorado Springs, Colo.; B. F. Edwards, W. H. Thompson, J. W. Perry, St. Louis, Mo.

J. D. Hawkins, Pres. and Gen. Mgr.; J. Q. MacDonald, Vice Pres.; Spencer Penrose, Sec. and Treas.

UNITED STATES REDUCTION & REFINING CO. Works: Colorado City and Florence, Colo.
Office—Room 301 Mining Exchange Bldg. Tel. Main office, 343. Br. office, West 14.

OTIS & HOUGH STOCKS, BONDS GRAIN & PROVISIONS
MEMBERS NEW YORK STOCK EXCHANGE
CHICAGO BOARD OF TRADE
PRIVATE WIRES TO ALL PRINCIPAL CITIES
OFFICES, MINING EXCHANGE BUILDING. TELEPHONE NO. 18[illegible]

Where You Want It
and
Price All Right
$6,750
10 Rooms
Bath, Electricity
Approved Heat
A1 Location

CHAS. P. BENNETT
Real Estate, Insurance and Loans
5 EAST PIKES PEAK AVENUE